

Focus: R|A|M

Racine Art Museum
Annual Contributors Report 2017





Expressing Our Gratitude

A Note of Thanks
from RAM Executive
Director and
Curator of Collections
Bruce W. Pepich

Thank you for your gifts to RAM in 2017! Through the generosity of individuals, businesses, foundations, and governmental agencies, this museum has been able to reach nearly 60,000 people from throughout the region and across the country with its collection, exhibition, and education programs. The two-campus museum is a home for people who want to value self-expression and develop their creativity. RAM also thanks the volunteers who donated thousands of hours of their time last year. In addition, gifts of artworks, library books, in-kind services, and materials make up this important base of support. RAM is grateful for this wide range of gifts that keep it alive and vital.

As you can see by this report, there are hundreds of people who support RAM. Working together, the museum is accomplishing great things. With the country's largest contemporary craft collection, RAM brings visitors from across the region to downtown Racine. Exhibitions document artists' career efforts and make guests creative problem solvers by presenting new ideas and innovative approaches to using materials of all kinds. RAM's education programs—open to people from ages two through 102—make lifelong learning a reality and not an empty catchphrase.

May brings the 15th anniversary of RAM's downtown campus. During this time, the museums have welcomed over 750,000 visitors and hosted over 280,000 people in studio and free hands-on education programs. The Board, volunteers, and staff at both locations are committed to making southeast Wisconsin a better place in which to live, work, and visit by supporting artists' creative efforts, the development of their careers, and encouraging imagination through viewing and understanding artworks. Racine's long history as a community where skilled people make things with their hands forges a natural connection to our nationally recognized support of artists who create handmade sculptural and functional works.

Your contributions work together to support the museum's mission to nurture creativity among artists and the general public through programs in aesthetic education. I hope RAM can look forward to seeing your name on these lists next year and for many years to come as we serve people of all ages and from all walks of life who have a place in their hearts for this institution. You certainly have a place in the museum's heart and in mine!

(cover)

RAM's Wustum Museum of Fine Arts
Photography: Azure Mahara Photography

(above)

Making Art at Wustum
Photography: Azure Mahara Photography

(opposite)

**RAM Artist Fellowship Exhibition 2017
at Wustum**

Each year we recognize the generous donors who support RAM and Wustum through financial contributions. The following pages list those who have contributed to RAM in 2017 through membership, sponsorship, grants, campaigns, employer matched gifts, annual fund, endowments, gifts in honor or memory of loved ones and friends, and fundraising events. All gifts are welcomed with the utmost gratitude. Although we hope this list is complete, if we have missed or misspelled your name, please call Susan Buhler-Maki at 262.619.3539, so we may immediately correct our records. Thank you.

Platinum
\$35,000 and above

Cotsen Foundation for Academic Research
David Flegel
Windgate Charitable Foundation

Diamond
\$20,000-34,999

Tom and Irene Creecy
Osborne and Scekic Family Foundation

Gold \$10,000-19,999

A.C. Buhler Family
Johnson Bank
National Endowment for the Arts
Diane and Richard Ruffo
The Richard and Ethel Herzfeld Foundation
W.T. Walker Group, Inc.

Silver \$5,000-9,999

Dale and Doug Anderson
Andis Foundation
Lucy Feller
Racine Community Foundation
Runzheimer International
United Way of Racine County
Willard and Mary Walker

Bronze \$1,000-4,999

Ellen and Joseph Albrecht
Paul and June Ambro
Carol Baylon
Susan Boland
Greg Mancuso and Laurie Breitkopf
Gini Buhler
Robert and Nancy Burkert
Burlington Graphic Systems, Inc.
John Cram and Matt Chambers
David Charak and Diane Zebell
CNH Industrial
Dorothy Constantine
Raymond and Mary Lou Dee
Jane and Tom Devine
Marcia and Alan Docter
E.C. Styberg Foundation
David and Ellen Easley
Educators Credit Union
Ben and Dawn Flegel

Michael and Ann Flegel
Rosalie Friis-Ross
Debby and Fred Ganaway
William Guenther
Imogene Johnson
The Irving Harris Foundation
Bill and Rocky Keland
Knight-Barry Title, Inc.
Ruth DeYoung Kohler
Wendy Held Kunz
Kara Lakatos
J. Jeffry and Elizabeth Louis, III
Julie Louis
Marianne and Sheldon Lubar
Kenneth Lukow
Dorothy MacVicar
Arlene S. Mann
James Mashburn and Rebecca Martin
Michael and Bernadette Monroe
Mark and Grace Murphy
The Norbell Foundation
Neal and Gerry Nottleson
Orkney Retreat
Lisa Englander and Bruce W. Pepich
Racine Art Guild
Racine Arts Council
Real Racine
Christina Rifkin
Daniel and Karen Ross
Jan Serr and John Shannon
Karen Urben
Janna and Dr. Edward Waldeck
Walmart
Carol Wiiken
Jacqueline Williamson

Copper \$500-999

Greg and Carol Anderegg
Apple
Charlotte Bley
David Buhler
Lynn Buhler
Irene Cardozo
Rose and Peter Christensen
Col. L.C. Christensen Charitable
and Religious Foundation
Laura D'Amato and Ray Johnson
Meg and John Daniels
Sharon Harty

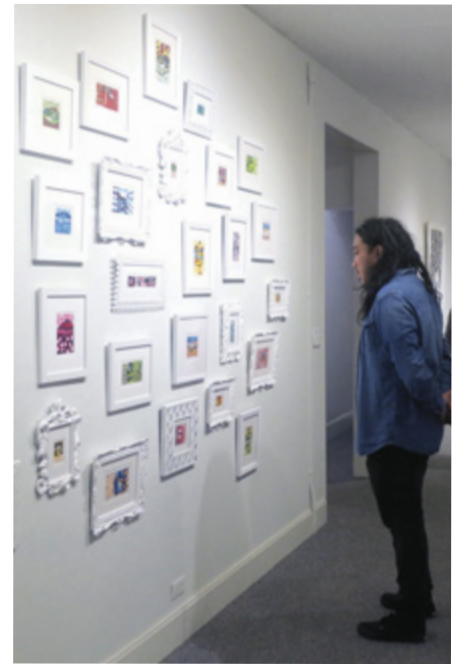

Susan and Dan Horton
ITW Foundation
Johnson Outdoors Inc.
Fraeda Kopman
Jean Williams Cacicedo Leach
Jean and Alex Mandli, Jr.
Betty Miller
Carlotta Miller
Tres Moore
Eric and Lisa Olesen
Bob and Holly Ottum
Deanna and Jim Parrish
Rita Petretti
Helen Pugh
Paula Puntenney
Sharon Ramquist
Don Riegelman and Kathryn Rouse
Karen and Steve Smith
Susan Solvang
Neil and Ashley Staeck
Judith and Bill Stone
Barbara Tober
James and Karen Walker
Jim and Cherry Wardrip
Nancy Wheeler
Elise Winters and Woody Rudin

Pewter \$250-499

Jerry and Dianne Belland
Tricia Blasko
Terry and Angela Brinton
Karen and Tom Brittain
Gail and Bob Brown
Thomas and Marcia Buhler
Simona and Jerome A. Chazen

**You Make RAM
A Reality
You Make
All This Possible**

For nearly 77 years, **RAM** has been honored to serve this community and is proud to be the anchor of Racine’s flourishing art scene. It all began in 1938 when **Jennie E. Wustum**, a woman ahead of her time, made a bequest of her 1856 Italianate farmhouse, 13 acres of land, and a trust to create an art museum in memory of her husband, Charles.



Building RAM in downtown Racine added an important component to the ongoing revitalization of the city and is a boon to regional tourism and economic development. Today, **RAM and Wustum exhibitions** attract visitors locally, from across the country, and beyond. Nearly 60,000 visitors from more than 40 states and 20 countries are welcomed annually, supporting RAM’s vision to be a **cultural and economic anchor** for Racine County. “Cultural tourists spend 20% more per day than traditional tourists and decisions on where to start a career or business are increasingly driven by quality of life and the availability of cultural amenities.”

(Source: Arts and Economic Prosperity III – Americans for the Arts.)



In addition to hosting cultural tourists and contemporary craft art enthusiasts, the museums also serve as important visual arts leaders for the local community. RAM’s Wustum Museum presents many long-standing, popular exhibitions featuring regional artists, including the **Racine Unified Student Exhibition, Watercolor Wisconsin, Wisconsin Photography, and the RAM Artist Fellowship Exhibition.**

The Professional Artist Development Series assists emerging and mid-career artists in strengthening and sustaining their careers.

RAM’s collaborations with a number of regional organizations have established important relationships to present **educational outreach activities** that enhance, rather than duplicate, existing programs while pooling limited community resources. Thanks to enthusiastic partners and funders like you, free education programs continue to grow in numbers and popularity among the local audience. With your **essential financial support**, the museums have been empowered to continue presenting **award-winning education programs** alongside their world-class exhibitions.

In 2017, 8,704 children and family members participated in **free hand-on art experiences** at the two museums, area public and private schools, and other community venues. Another 6,883 people of all ages enrolled in RAM’s reasonably priced studio art classes. Since 2008, minority participation in education programs has increased from 8% to more than 40%. RAM is proud to be a **valued resource** for artists, collectors, and art lovers of all ages and backgrounds.



(above right)
Group Tour at RAM
*Text Message: Words and Letters
in Contemporary Art*

(above left)
Fall Family Fun Fest at Wustum

(right)
Free Hands-On Art at RAM

The **National Endowment for the Arts (NEA)** is a federal agency that supports and funds the arts in communities all over the country. For many years, RAM has been fortunate to receive funding for several exhibitions and programs through the NEA's competitive granting program. In four of the past six years, grants were awarded in support of **SPARK!**—free art activities for people with memory loss and their caregivers and **RAM on the Road**—free hands-on art projects brought directly to public and private school classrooms.

In a recent press release from the **NEA, Chairman Jane Chu** said, "I'm pleased to be able to share the news of this award to the **Racine Art Museum**. In each community the arts have the power to create new avenues for economic health and physical vibrancy, and for people to feel a sense of pride in their locality. This grant demonstrates this power and affirms that the arts are part of our everyday lives."

RAM is very grateful for this important third party validation from the NEA that helps leverage support from **other local and national funders**. To learn more, please visit the NEA website at **arts.gov**.



Sponsor Spotlight National Endowment for the Arts

Pewter continued

Marianne and Dave Cool
George W. Cushman
Dominic L. and Margaret Di Mare
Claudia Egan
Suzy Ettinger
Barbara and David Fabian
Karolyn Foley
Jerry and Lynn Franke
Larry and Joyce Gregg
Michael and Margaret Harris
Ann and Charles Heide
Clair John Helgeland
Robert and Sally Henzl
Robert Heyer
James and Nancy Hill
Jane and Ron Hitzelberger
Alyson and Matthew Horton
Juris Jaunkalnetis
Dave and Peggy Koopmeiners
Ed and Stephanie Lazzeroni
Richard Leuenberger
Cherie Ann Lyford
Audrey Handler and John Martner

Kevin and Jeanine McCabe
Libby Mills
Janice Monfeli
John W. and Elizabeth A. Moore
J. Denis Moran and Emily Mueller
Judy Mulford
Timothy Murphy
Richard and Mary Lee Odders
Loretta Olson
Elaine Parker
Diane and Jerry Phillips
Gerald Ptacek and Lisa Scott Ptacek
David Torok and Shirley Richardson
Dorothy S. Ruderman
Don and JoAnn Selmo
Robert and Susan Siegert
Chris and Stephanie Sklba
Ernest and Bernice Styberg
Rita Tomkiewicz
Lena Vigna and Eric Koopmeiners
Beth Michele Wargo
Chris and Kathy Wargo
Margaret Tungseth and Charles Willis
Gary and Beth Wolfe
Tina Wujick

(above)

**Enjoying 75 at 75: Significant Works
from RAM's Collection at RAM**

Friends of RAM \$5-249

Glenn and Marie Abbott
Margaret Aboagy
Norman Abplanalp
Louise Abrahams
RJ and Sharon Adel
Marilyn Ahler
Mark Akgulian
Chuck and Barb Albee
John and Victoria Albert
Roger L. Alexander
Christine Alfery
Kevin and Kathy Alphas
Robert and Laurie Andersen
Dianne Anderson
Pat Anderson
Sharon Anderson
Matt and Rita Andis
Rose Ann Andresen
Thea Andrus
Anonymous
Kent and Diana Armbruster
Frank Heister and Peter Aymonin
Carolyn Azarian
Darryl and Akemi Babu
Joan Backes
Jeff and Amy Baenen
Ann Baer
Nazaly Bagdassian
Regina Baker
Barbara Heinrich Studio
Lisa Marie Barber
Katherine Barker
Ann Barry
Elaine G. Barry
Kit Smyth Basquin

Nancy and Charles Bauer-King
Beverly and George Becharas
Kathleen Mand Beck
Mannie Beck
Faye Becker
Sonja K. Becvar
Carol Beeman
Christi Beerntsen
Esther Bell
Evan Bennett
Michael and Elaine Bennett
Randy Bennett
Scot Dragan and Jean Berens
Larry and Linda Berger
Bruce and Janet Bernberg
Janice Bernez
Linda Bestor
Dawn Bethke
Betty Beyer
Judith Beyer
Eileen Black
Sandra J. Blain
Deanna and Jon Blanchard
Pat and Jack Blasko
Tanya Blasko
James P. Block
Joshua and Rebecca Bloom
Bruce Boeck
Gayle Bogdanowitz
Linda Bohan
Christine Bohn
Harriet and Russell Bohn
Lisa Bohon
James Bolm
Jon Bolton
Samantha and Eric Boticki

Frank Boyden
Wayne E. Johnson
and Ruth Bradford-Johnson
Kathy Brand
Michael Braun
Miriam and John Braun
Pamela E. Brefka
Derek and Mia Brennan
John and Amy Brennan
Devra Breslow
Mary Ann Bresnahan
Fay and Phelan Bright
Catherine Brillson Leonard
Paul Brnak
Lenora Brockman
Dorothy Broihier
Karen Broman
Jane and John Brosseau
Carol and Ed Brown
Jane Rae Brown
Sally Brown
Mary and Gary Brownell
Pat Hidson and James Brozek
Mary and Kraig Bryant
Melanie Buchaklian
Linda Christian and David Buchanan
Susan Buhler-Maki and David Maki
Carl and Andrea Bumpurs
Jerry Burch
JoEllen Burns
Dr. Thomas and Barbara Burton
William and Dorothy Bushell
Luann Butler
Judith Getz Buzzell
Maritza Byron
Timothy and Lisa Caffery
Judith Calica
Sandy Callaway
Elizabeth Cameron Erlandsson
Clyde and Mary Jane Canman
Betty W. Carbol
Ellen and Larry Cardwell
Roger and Diane Caron
Richard and Pamela Carron
Judy Carson
Karen A. Case
Helen Castaneda
Bud and Sue Causey
Elizabeth Cave
David and Susan Cawley
Paul Cervelloni
Lauren Chalekian
John and Kristin Chapman
Elizabeth Chappell
Vicki Chekouras
Dawn Chiappetta

Announcing the New RAM Artist Fellowship Recipients

Showcasing the diversity and vitality of the Racine/Kenosha visual arts community, the biennial **RAM Artist Fellowships** provide support for the professional development of the area's artists. The program, sponsored by the **Osborne and Scekcic Family Foundation**, distinguishes the region as a place that values the arts and enhances its desirability for artists to work and live.

The **2018-2019 RAM Artist Fellowship Recipients** reflect varying aesthetics and deft handling of their chosen media. **Alex Mandli** (Racine) creates ceramic work that blends ancient and modern forms. **Amy Misurelli Sorensen** (Kenosha) grabs viewer's attention with bold and provocative woodcut prints. Seeing beauty in the mundane and the forgotten, **Crystal Neubauer** (Kenosha) crafts large-scale collages using salvaged materials. And **Marilyn Propp** (Kenosha) utilizes various modes of production—handmade paper and relief prints among them—to investigate the intersection between man and nature.

For the next year and a half, these artists work towards an exhibition featuring their work that will open at Wustum in August 2019. For further information on **RAM Artist Fellowships** and the newest recipients, please visit ramart.org.

Susan Childress
 Linda Chizek
 Grayce Christensen
 Rolfe and Karen Christensen
 Judith Christianson
 Jay Christie
 Mike Chuchara
 Nick Cibrario
 Richard and Melanie Hammond Clark
 John and Joanne Clazmer
 Armin Clobes
 Erin Close
 Thomas E. Coe
 Wallis Coffman
 Ney Collier
 Deborah and John Collins
 Jean Conaway
 Jon Conklin
 Terrance and Ashley Conley
 Charles Constantine
 Linda Thomson and Jean Coombs
 Stuart Coombs
 Annette Corcoran
 Jan and Ronald G. Cramer
 Judith Cranley
 Mary and Lloyd Croatt
 Elizabeth Cummings
 S. Marshall Cushman
 Jennifer Dallmann
 Eddee Daniel
 James Wilber and Sea Daniel
 Cory Zito and Mary Darbyshire
 Cynthia Tinapple and Blair Davis
 Karen Gunderman
 and Christopher Davis-Benavides
 Neil DeClerk
 Decyk Charitable Foundation
 Melvin Deephouse
 Cheri and Jim Deibler
 Warren and Nancy DeKraay
 Jane Delafield
 Barbara Delaney
 Delta Kappa Gamma, PI Chapter
 Ed DeMeulenaere
 Denise Denault
 Rhonda Deneka
 Julie Der Garabedian
 Anna Marie Derango
 Tom and Jennifer Determan
 Kay Rosburg and Jeffrey Lloyd Dever
 Doug and Lana DeVinny
 John and Teresa Dickert
 Lisanne Dickson
 Janet DiMarco
 Christopher Dimeglio
 Lisa Dittlof

Christine and Frederick Dobke
 Christina Domanoski
 Mary Dorais
 Richard Dorbin
 Virgilyn Driscoll
 James and Margo Drummond
 Rachel Duchac
 Anne B. Dudycha
 Susan Duehl
 Deedee Dumont
 Ron Dunnett
 Kathleen Dustin
 Mary Dwyer
 Laura Easey-Jones
 Philip and Virginia Eckert
 Tom and Carol Eckert
 Audrienne W. Eder
 Joyce Eesley
 Richard and Patricia Ehlert
 Kevin Ehnert
 Dryw Elliott
 Agatha and Philip Elmes
 Signe and Gerald Emmerich
 Jill Erickson
 Melissa Ernest
 Thom Ertl
 Elizabeth Burgess and David Erven
 Lyn Evans
 Ann Fahl
 Holly Falaschi
 Janet Falk
 John E. Falk
 Patricia and Wesley Fallon
 Raymond Farley
 Jose and Patricia Faz
 Dorothy Feeney
 Dennis and Barb Feider
 Joseph and Adrienne Feldman
 Lisa Laitinen and Andrew Fellner
 Ruth Ann Fennell
 Lydia Fervoy
 Jim and Roberta Fiene
 Katherine Fili
 Morris and Joyce Firebaugh
 Arline M. Fisch
 Bruce and Susan Fishbain
 Farrell Fisher
 Linda Flagg
 Patricia and Tom Flanagan
 Linda and Stan Flashinski
 Paulene Fleuchaus
 Elaine Foin
 Joan Foster
 Mary Lou France
 Cheryl Franch
 J. William and Linda Frank



Free Hands-On Art at RAM

Michael and Inese Franzke
 Sue Tran and James Frasher
 Barbara Friedman
 Anne Frontier
 Barbara Nitche Fuldner
 Verne J. Funk
 Christopher and Martha Fusco
 Judy Gabriel
 Carolyn Gagliardi
 David and Lisa Galbis-Reig
 Andrea Galinski
 Sharon Gamm
 Daniel Torres and Natalia Garcia de Leaniz
 John Garrett
 Jayne and Michael Gasperi
 Marjorie Gast
 Jennifer Gavigan
 Mark and Samira Gdisis
 Jacquelyn Gebel
 Mary Geiger
 Judy Gemmell
 Michael and Sue Gibbs
 Patricia Gilbert
 Jim Harris and Mary Giles
 Laura and Gavin Gillespie
 Crystal Glade
 Michael Glancy
 Allie Glass



**RAM Artists Fellowship Exhibition 2017
at Wustum**

Janet L. Glaub
 Pat Fitzgerald and Roger Glodowski
 Idy and Bill Goodman
 Janis Gorski
 Dick and Jane Gorton
 Gillian Graffy
 Jeff and Michele Green
 Jerome and Kathy Green
 Nancy and Ben Greenebaum
 Susan and Gerald Greenfield
 Melissa and Brian Gregg
 Gary John Gresl
 Roberta Griffith
 Don Groetzinger
 Carna Grover
 Sharon M. Guest
 Karen Gunderson
 Patricia Guttenberg
 Shelly Haga
 Corinne Halberg
 Martha Hall
 Terry Hall
 William and Julie Hallam
 Kathleen Halvey
 Susan and John Hand
 Brad Jaeck and Carol Hansen
 Carol Lynn Hansen
 Harold Hansen
 Jerry and Sarah Hardacre
 Nancy and Doug Harrer
 Michael Stieber and Nancy Hart
 Kira Hartley
 Kenneth and Mary Jo Hartman
 Robert and Jill Hartmann

Marcia Hasenstab
 Dolores Hayssen
 Alice Hazarian
 David and Judy Hecker
 Phyllis R. Heinen
 MJ Heinrich
 Jeff and Gay Held
 Ann Henkes
 Nancy Hennessy
 Cindy and Gary Henning
 Margaret A. Henze
 Karl Herschede
 Jerry and Joyce Hershberger
 Mark and Cindy Hertzberg
 Donna Hetland
 Beverly Coleman Heys
 Cindy Hickok
 Nicole Higgs
 Christopher Andrews
 and Helga Hilbert-Robinson
 Rick Hintze
 Carl and Susan Hipp
 Carole and John Hirschmann
 Janet S. Hoffman
 Richard and Christine Holdrup
 Heidi Hollmann
 Andrew and Paula Holman
 Cathleen Holmes
 Jane and Bob Holroyd
 Steven and Nancy Holzmillier
 Christine Hopkins
 David and Barbara Houser
 Arlene Howe
 Mary Lee Hu
 Andrea Hunter
 Elizabeth and Jeffrey Hunter
 Bruce Hustad

Louie H. Seabolt and Jane M. Hutterly
 Miriam Hynek
 Amanda Hyttel
 Rose Ann Iaconetti
 Ron and Judith Isaacs
 Kiyomi Iwata
 George and Angela Jacobi
 Annette and Tom Jacobson
 Jean Jacobson
 Susan Jaimes
 Mark and Kathy Janiuk
 Sande Jensen
 Sandy Jerstad
 Joan Jeselun
 Barbara and David Jewell
 Chris and Mary Johns
 Charlene and Paul Johnson
 Jeff and Teresa Johnson
 Pam M. Johnson
 Russell Johnson
 Sandra Johnsrud
 Aurora Jones
 Lynn and David Jones
 Rebekah Jones
 Mary W. Josten
 Harold and Jean Kaeding
 George Kaiser
 Paula Kalke
 Linda Kamikawa-Nolan
 Christine and Joe Kann
 Silva and Raffi Karapetian
 Jonas Karvelis
 Cynthia Karwowski
 Karen Kashian
 David L. Katt
 Glen Kaufman
 Beverly Kaye
 Ruth Kayser
 Shelby Keefe
 Richard and Audrey Keehn
 Bruce and Sally Kehl
 Deborah Keil
 Dennis Kennow
 Cheryl Keopanya
 Ann Kerscher
 Sandra Kessel
 Kewpee Sandwich Shop
 Dami Kim
 Kari Kittermaster
 Ruth Kjaer
 Jean Klemens
 May Klisch
 Laurie and Rich Kobor
 Darlene K. Kocher
 Nancy Koenigsberg
 Denise Kolden

Rhonda and Phil Kongshaug
 Dennis and Sandy Kontra
 Emily and Jeff Koopmeiners
 John and Mary Koors
 John Kopulos
 Carl and Jeanne Korndoerfer
 Jeff Kosmala
 Gayle Kosterman
 Amanda Kotowski
 Erv Keller and Susan Kowbel-Keller
 Carol Kraco
 Grace Kragness
 Edith Kubicek
 Barbara Kukla
 Nancy Kurten
 Jenny and Dean LaBelle
 Marj and Roger Lacock
 Lakeview Pharmacy of Racine
 Rita Lambertson
 Landmark Title of Racine, Inc.
 Camela Langendorf
 Robert and Irma Larsen
 Karen Larson
 Donna LaVassor
 James McFarland and Marianne Lawson
 Susan Lawton
 Christopher and Krista Leberfing
 Barbara Brown Lee
 Tom and Angela Lefeber
 Joey and Anna Legath
 Esther and Marvin Letven
 Dr. James and Louise Levandoski
 Emily Squires Levine & Ron Levine
 Rita C. Lewis
 Chris Lieberman
 Vicky Lilla
 Ann Linger
 Joya and Josh Locklair
 Debbie and Tony LoCurto
 Lynn Loewen
 Jeffrey and Mary Ann Logic
 Susan Longshore
 Britani Lopez
 Karen Luba
 Marilyn Lucas
 Eric and Elaine Lucht
 Alexis Luedtke
 Candice and Paul Luedtke
 Chloe Luetkemeyer
 Luanne Frey and Mark Lukow
 Stephanie Ledvina and Lisa Lunchun
 Samantha Machalik
 Maggie and Chuck Maggio
 Lori and Timothy C. Mai
 Laurel Makovsky
 Joseph and Janet Maller

MJ Malone
 Marcia Malone
 Susan Manalli
 Pete and Jeanie Mandli
 Audrey Mann
 Barbara Manning
 Marry Manning
 Darrell Marciniak
 Sally Marciniak
 Linda Marcus
 Tamara and John Marini
 MP Marion
 Marisa Markowski
 Frederick and Jewel Marks
 James and Kathleen Martin
 Meghan Martin
 Nelly Martinez
 Tina Martinez-Clausen

Julia F. McMurray
 Shirley McNeill
 Seemee Ali McShane
 Eric and Laura Meier
 Debra Meltzer
 Tom Meredith
 Anthony and Vivian Merlo
 Sara Mesirow
 Barbara Meteyard
 Sharon Mihalyak
 Gene Mihleisen
 Richard Miles
 Bruce Loewenthal and Claudia Miller
 Christine B. Miller
 Faye Miller
 Judith Miller
 Mark and Betsy Miller
 Patricia Miller

Free Hands-On Art at RAM



Cory and Rebecca Mason
 Jane and Arthur Mason
 Roseann Mason
 Tara Masters
 Trudy Mastous
 Karen Mathis
 Jay and Laura Matter
 Jim and Carol May
 Chris McAuliffe
 Wendy Lee McCalvy
 Mary McCarthy
 Marilu McCartney
 Cathy McCombs
 Carol McGilsky
 Penny McGuire
 Marc Kinzelman and Mary McIlvaine
 Amy McIntosh
 John and Carole McMahon

Robert and Michele Miller
 Susan Miller
 Carole and James Mills
 Jayne Miner
 Paul and Virginia Minneti
 Anne E. Miotke
 Steve Misovy
 Karen Woolley and Fred Mlados
 Shannon Molter
 Brenda Torres and Joseph Monti
 Isabel Monti
 Carrie Morris
 Nate Mortensen
 Dennis and Rita Motl
 Michael Croft and Eleanor Moty
 Joyce M. Muller
 Corinne Multhauf
 Neale Murray

Current Exhibitions

Text Message
through May 6

Beasts and
Japanese Studio
Craft at RAM
through June 10

Polymer Art:
Recent Acquisitions
through June 24

The common thread that links all of RAM's current exhibitions is that they are comprised of artworks in—or promised to—the permanent collection. With **America's largest contemporary craft collection**—and as many works on paper—RAM is able to feature a wide variety of work by artists from the U.S. and around the world.



Featuring prints that highlight letters from urban signage, teapots with stories and script, and a wearable jacket emblazoned with a bold socio-political statement, **Text Message: Words and Letters in Contemporary Art** highlights the power and complexity of the written word. In 111 works by 77 artists, individual letters or words are used to explore social, symbolic, and aesthetic concerns.



Moving from a focus on human beings to one on animals, **Beasts: Wild Animals in RAM's Collection** investigates the natural world. Via ceramic sculpture, fiber works, paintings, photographs, prints, and other media, artists render wild, dangerous, or unfamiliar creatures in realistic, sweet, abstract, or symbolic ways.

Polymer Art: Recent Acquisitions showcases artworks made of polymer donated to RAM since 2011. Referencing the significance of the groundwork laid in earlier years, the exhibition also includes pieces that were part of



the original gift that established RAM's polymer collection, the largest of its kind in the world. New acquisitions spotlighted include large-scale jewelry by **Maggie Maggio**, **Wendy Wallin Malinow**, and **Melanie West**; **Sienna de Govia's** polymer deer head fashioned as a centerpiece for a banquet table; and a two-dimensional work by **Fran Abrams** that drapes large slices of polymer as if it were fabric.

And, finally, focusing on how tradition can impact contemporary makers, **Japanese Studio Craft at RAM** is an exploration of small-scale craft from artists with Japanese heritage. Contemporary artists—such as **Kyohei Fujita** who crafted patterned glass boxes;



Keizuke Mizuno, who creates ceramic sculpture; and **Hisako Sekijima**, a self-described basket maker—have aspects of their work that can be traced to their connections to Japan. In addition, they expand on time-honored concepts by experimenting with materials, challenging form and scale, or investigating theoretical issues.

(from top to bottom)

Beth Van Hoesen

Pike, 1988

Color aquatint, etching, and drypoint,

State II, Artist's proof, edition 3/5

Racine Art Museum, Gift of the E. Mark Adams and Beth Van Hoesen Adams Trust

Photography: Jon Bolton

Elissa Farrow-Savos

the loss of words and meaning, 2015

Polymer, fabric paper,

cardboard, and oil paint

Racine Art Museum, Gift of the Artist in Memory of Her Mother Susan Farrow

Photography: Jon Bolton

Sarah Shriver

Fish Cane Polished Bracelet, 1998

Polymer and elastic

Racine Art Museum, Gift of Elise Winters and Sherwood Rudin

Photography: Penina Meisels

Yoko Sekino-Bové

Village Expert Teapot from the *Genuine Fake China Series*, 2010

Porcelain with lustres

Racine Art Museum, Gift of the Artist
Photography: Jon Bolton



Karen Johnson Boyd (1924-2016) was an advocate for and collector of art, especially contemporary American craft and works on paper. She was passionate about sharing her affinity, and presented RAM with its largest number of works from a single donor. Over several decades, Mrs. Boyd **gave almost 2,000 works** to the museum, which equates to about a fifth of RAM's current holdings.

In the summer of 2018, **all of RAM's galleries** will be dedicated to artwork that was either given by Mrs. Boyd or donated in honor of her lifelong commitment to supporting the arts. RAM's mission to blend two-dimensional and three-dimensional works to explore artistic creativity over a broad range of art parallels Mrs. Boyd's personal collecting vision. Organized according to her specific areas of impact on the arts, the museum will highlight her interests and accomplishments. The galleries will feature a partial reprise of a figurative clay show she curated, recognition

of her role leading Chicago's Perimeter Gallery, and a focus on artists she admired, such as **Warrington Colescott, Ken Loeber, and Margaret Ponce Israel.**

RAM members are essential to the museum's ability to nourish creativity, provide educational experiences, and keep **art accessible for everyone.** For as little as \$45 per year, you can join this valued group of individuals who are an integral part of RAM's extended family.

Support America's largest craft collection, view **world-class exhibitions**, and participate in exceptional educational programming for all ages and abilities. Choose the level that's **right for you** or purchase a gift membership.



\$55 Individual (\$45 seniors 62 and over) receive the following benefits for one adult:

- Unlimited free admission
- Discount in the **Museum Store**
- Reduced rates on art classes
- Recognition in the **Annual Contributors Report**
- Subscription to **Focus: RAM**, the museum's newsletter
- Waived entry fees for artist competitions

\$75 Family/Dual

- All the above benefits for two adults including members' children or grandchildren under age 18

\$125 Enthusiast

- All the above benefits, plus **free admission at over 900 participating museums**, such as the Milwaukee Art Museum and the Museum of Arts and Design in New York

To learn more about **membership and premiere giving levels** that include unique experiences, contact **Susan Buhler-Maki** at **262.619.3539** or **sbuhler-maki@ramart.org.**

Summer Preview

Honoring Donor
Karen Johnson Boyd
May 21 – August 27

RAM Members Matter

Join Us Today!

(above left)

Jack Earl

Carrot Finger, 1981

White earthenware with china paint

Racine Art Museum, Gift of Karen

Johnson Boyd in Honor of William B. Boyd

on the Occasion of Their

25th Wedding Anniversary

Photography: Jon Bolton

(above right)

Big Band Bash

at Wustum

Photography: Troy Freund

Art Education

What You Helped Create in 2017



In 2017, over 15,000 community members joined in education programs at the Racine Art Museum, **RAM's Wustum Museum**, and off-site locations. Reflecting on this past year of celebration—filled with fun art experiences for all ages to mark the 75th Anniversary of Wustum—a few highlights made great new memories.

The first ever **Full Steam Ahead** event at Wustum during **Open House Racine County** brought over a dozen printmakers together to make enormous wood cuts using a steamroller as the printing press. Hundreds of children and adults helped throw Wustum a 75th birthday bash during **Kids Day** in June—making gigantic birthday cards and a massive birthday cake. **RAM on the Road** brought art making experiences into the classrooms of 1,623 Racine Unified School District

(RUSD) second graders. Together with Racine's own **Origins of Hip Hop**, Wustum staff designed a SPARK! program—for people with memory loss and their caregivers—featuring dance, poetry, and art. This innovative program was showcased at the annual **SPARK! Alliance Conference** in Milwaukee. In late fall, the **Southeastern Wisconsin Artist Resource Fair** at Wustum offered area arts organizations a chance to share information and insight with individuals interested in learning more about the region's amazing cultural assets.

For more about all RAM Education Programs, visit www.ramart.org/education.

Art Education

Create with RAM in Spring 2018

Create with us this spring! Visit Wustum on **Saturday, April 28**, 11:00 am to 5:00 pm for the **Get Behind the Arts Studio Tour in Racine and Kenosha** to meet many of RAM's teaching artists, along with their students, who will be in the studios. It's your chance to sample what Wustum has to offer—showcasing the instructors' creativity and demonstrating a multitude of technical skills such as enameling, raku firing, and art metals.



On **Saturday, May 5**—during **Open House Racine County**—Wustum will again be going **Full Steam Ahead!** Don't miss the excitement of large scale printing using a steam roller as the press. Watch as artists **Lisa Bigalke** and **Amy Misurelli Sorensen**, along with other regional printmakers, make massive prints in this unusual and thrilling way. Artists' prints will be available to purchase. RAM thanks the Art Seed grant for the funds that help make this event possible.



(top)
Kids Art Class at Wustum

(middle)
RAM Artist/Instructor
Leslie Perrino at Wustum

(bottom)
Full Steam Ahead at Wustum

(opposite)
Fall Family Fun Fest at Wustum

Are you wild about art and animals? Have you taken or taught a class or volunteered at Wustum or RAM in the past five years? Then, it is time for you to make animal art for the summer art exhibition at Wustum. The theme is **Your Spirit Animal: RAM Community Art Show**. Entry is free and open to RAM students, teachers, volunteers, Racine school teachers, Racine Art Guild members, and museum staff. The deadline for entry is Saturday, May 26. For further details, please visit ramart.org.

Friends of RAM continued

Steve and Barb Namowicz
Eric Nass
Paul and Liz Nass
Gail Navratil
Daniel and Nancy Neider
Sr. Jaye Nelson
John and Rose Nelson
Julie Nelson
Richard and Nancy Nelson
Kathleen Nevil
Kathryn Newman
Larry and Barbara Newman
Tom and Cindy Newman
Robert and Joan Niebauer
Gary Warren Niebuhr
Gladys Nilsson
Monica Ninneman
Maxine Nobbe
Diana Norton
Richard Notkin
David and Michelle Novick
Sandra Nowicki
Jacquelynn Nuciforo
Jeanne and Steve Nyiri
Christine and Robert O'Brien
Brian and Linda O'Connell
Kathleen M. O'Hara
Myrna Olesen
Marilyn Olson
Mary O'Neill Siebel
Steven and Kaaren Oreck
Marcia L. Ortiz
Mary Lou Oteman
Joyce M. Ottum
Adrienne Paffrath
Doreen Panosh
Emily Papara
Betty Park
John Westimayer and Kathleen Parker
Jean Pascek
Ashutosh and Anuja Patil
Charles and Joan Patton
Sandra Patyk
Kevin and Christine Pearson
Sandra Pendell
Patricia Penman
Catherine and David Perkins
Wendy Perrin
Pier Voulkos and Dan Peters
Thom Petersen
Alice Peterson
Kate Peterson
Leslie Edith Peterson

Dennis Bayuzick and Gabriela Pettit
Steve and Cara Pfeiffer
Sarah Phillips
Rika and Michael Phipps
Teri Pias
Lawrence and Michelle Platt
JoAnna Poehlmann
David Porchetta
Brenda Post-Chvilicek
Nick and Sara Postorino
Maureen and Chris Potter
Frank Paluch and Elzbieta Praczuk
Stephanie and Jeff Pribyl
Ned Pritzlaff
Lynn Proeber



Susan Prouty
Carole and David Pucely
Gary and Joan Qualley
Donna Love Radewan
Janet Radke
Rafi and June Rafiullah
Lance Raichert
Jill Rakauski
Sarita Ram
Sue and John Ramagli
Frank Randall
Fred and Barb Rasmussen
Rachel Rebarchik
Julie Recupero
Renuka Reddy
Linda Reeves
Charles Reich
Bill and Nicole Reid
Bruce and Judy Renquist
Jim and Deb Rexhausen
Mary Rhomberg-Spengler

Monique Richards
Pamela Richards
Kendra Rios
Sara Risely
Mary Risseeuw
Keith and Patricia Roberson
Janet Roberts
Michelle and Michael Roberts
Joan E. Robertson
Leah Robertson
Nan Roche
Dennis Rocheleau
Mary and Dean Rockstad
Judith and Don Rogalsky
Michael F. Rohde
George Ronsholdt
Michael and Tamara Root
Mark Hyde and Rondi Rork
Louise Rosenfield
Donna Rosenthal
Micki and Rich Ross
Alice Rossman
Marie Roth
Arthur and Vikki Rothschild
Marilyn Rothschild
David and Judy Rowland
Anne Ruetz
Chris Rundblad
Scott and Marcia Russell
Gail Russo
Nicole Russo
Darlene Wesenberg Rzezotarski
Catherine and David Saaski
MaryEllen Sabol
Paul Salsieder
Erin Sandberg
Janice Larsen and Steen Sanderhoff
Sanders Paint & Wallpaper, Inc.
Elizabeth Savage
Dorothy Saxe
Suzanne Schackelman
Anna Schalhoub
Tiffany Schank
Autumn Latimore and Gregory Schienke
Theresa Schinkowitch
Roy C. Schmidt
Barbara Schoeffel
Linda Schubring
Dale and Annette Schuh
Mary Lou Schuler
Sean Radford and Austin Schultz
John and Kay Schulz
Margaret Schumann
Mary Ann Schwalbach
Brenda Schweder
Tina Scimeca



(above)
In the RAM Galleries
 (below right and opposite)
Studio Art Classes at Wustum

Laurie and Dean Segal
 Rebecca Segal
 Shelli Seigel
 Mary Setlock
 Aditi and Avni Shah
 Ron Shanks
 Ashley Shaw
 Liz and Dennis Shaw
 Angela Shimada
 Dr. Gregory and Sandra Shove
 Sarah Shriver
 Judith Siegel
 Gerald Silverstein
 Diana Simon
 Sheila Simonsen
 Karyl Sisson
 Mary Skalitzky
 William Sklba
 Barbara Skovsted
 Karen Skow
 Gretchen Smith
 Jeri and Steve Smith
 Julia Smith
 Nancy and Art Smith
 Suzette Smith
 Harold and Lois Solberg
 Heather Solodio
 Dolores Sommer
 Linda Somogyi
 Stuart Feen and Carol Sonnenschein

Doug and Susan Sorenson
 Jason and Rebecca Sorenson
 Charlene Southworth
 Jeffrey Spahn
 Daniel and Elizabeth Spannraft
 Laetitia Spiro
 Steven Kulick and Margaret Spoerl
 Mike and Cathy Staeck
 Glenn Steffen
 Marja Stehling
 Ronald and Dorothy Steimle
 Barbara Stevenson
 Rusty Stirle
 Carol Stitzer
 Betty A. Storey
 Rosemary Strand
 Suzy Strauss
 Jim and Linda Strolberg
 Alice Struck
 Tess Stuckert
 Deborah Gillaspie and Frederick Sturm
 Richard Sturm
 Joan Suhr
 Ginny Sullivan
 Sheri and Frank Sullivan
 Tim and Mary Jo Sullivan
 Susanin's
 Ellen Prophater and Susan Sutherland
 Nicole Sutton
 Cameron and John Swallow
 Ken and Barb Hoppa Swanson
 Deborah Szuhai
 Jerry and Jody Tarwid
 Janice Teichert
 Merle Temkin

Janice Temple
 Jean Tenuta
 John Terhardt
 Becky Tesch
 Nina Teubner
 Jean R. Thielen
 Pamela Thomey
 Janet Thompson
 Emily Thomsen
 Alice Thomson
 Charlie Thorne and Saren Thorne-Hauser
 Joclyn Tiedt
 Don and Nancy Tobias
 Kenneth Smith and Cardi Toellner-Smith
 Dianne Tomasini
 Kathy and Michael Torine
 Judy Totka
 Paula Touhey
 Lisa Trautman
 Ardath Trebra
 Anne Tredwell
 Bob and Alida Trocke
 Sandy Trusewych
 Linda Tump
 Michele Ulinski
 US Bank
 Greg Uttech
 Barbara Valley
 Andree Valley
 Lynn Van Eimeren
 Alexander VandenBush
 Kayla and Anthony Vanderhoef
 Donald and Inge VanderLeest
 Judy VanMatre
 Charles and Leslie Vansen



Varitay Studios
 Kimberly Riedel and John Varley
 Vanessa Vaverchak
 Sonia Vazquez
 Maggie Venn
 Rebecca Venn
 John Vlaj
 Don and Eileen Voss
 Kevin Matson and Linda Wabanimkee
 Taylor Waldrop
 Bob and Brooke Walker
 Darcy Walker
 Dina Walker
 John and Norma Walley
 Barbara S. Walter
 Patti Warashina
 Dorothy and Jeff Ward
 Melissa Warner
 Christine Siedl and Andrew Waterman
 Laurie Waters
 Carol A. Watkins
 Theresa Barry Watson and Eddie Watson
 We Energies Foundation
 Joy Webb
 Barbara Weber
 Sarah Weber
 Lee Webster
 Cynthia Weglarz
 Lee Weiss
 Luan S. Wells
 Cynthia Wenslow
 Timothy Westbrook
 Russell and Debra Weyers
 Jeannette White
 Maggie White
 Leon Travanti and Carolyn White-Travanti
 Nichol Wickline
 Michelle Wildgruber
 James and Carla Wilks
 Sandra Willard
 Philip S. and Nancy J. Williams
 Susie Williams
 Mary Williamson
 Ilona Willing
 Dr. Thomas and Ellen Wilmeth
 Jil Ida Wilson
 Carol Windsor
 Andrew Wingert
 Anne Winkler
 Harry Wirth
 Kelly Witte
 Jan Wolff
 Robert and Nancy Wolff
 Marc J. Wollman
 Shyla Wollman
 Richard Worrell



Jimmy Yanny
 Kristi Yocco
 Ellis and Karen York
 David Zalewski
 Jessica Zalewski
 Sarah Zamecnik
 Peter Zehren
 Robert Ziemba
 William Zuback
 Marybeth Zuhlke
 Jeanne Zuleta

Estate Gifts 2017

Dennis Cannaday
 Serge E. Logan
 Emile H. Mathis, II
 Betty E. Ritzman

Memorials 2017

Gifts in memory of:
 Karen Johnson Boyd
 Dennis Cannaday
 Stephen Constantine
 Joseph Cranley
 Rene Gagliano
 Teresa Gelenian-Wood
 Richard Morrison Guenther
 Gabriella Klein
 Linda LePoidevin
 Margaret Lukow
 Arlene Mann
 Ruth Miles
 Michael Pugh
 Joan Schulz
 Connie Sharp

RAM Legacy Circle

Honors those who have notified us of future estate gifts to RAM.

Jill Ault
 Jerry and Dianne Belland
 Debra Breslow
 Catherine Brillson Leonard
 David Charak
 Camille Cook
 Margit Cotsen
 Michael Croft
 Paula Donovitz
 Helen Gabriel
 Bob and Jill Hartmann
 Carolyn Hoffman
 Jean and Alex Mandli
 Barbara Manning
 MP Marion
 Bruce Metcalf
 Betty Miller
 Bob and Holly Ottum
 Lisa Englander and Bruce W. Pepich
 Alan and Judy Reid
 Saren Thorne-Hauser and Charlie B. Thorne
 Karen Urben
 Janna and Dr. Edward Waldeck
 Bill and Mary Walker
 Elise Winters and Woody Rudin

Works of Art to RAM's Collection

Fran Abrams
 Renie Breskin Adams
 Carol Auerbach and Al Berger
 Nadia Boussalham
 Devra Breslow



Party on the Pavement at RAM

Charles Bronfman
 Gail A. and Robert A. Brown
 David Charak
 JoAnne Cooper
 Libby Cooper
 Ben Cunningham
 Christina Cunningham
 Deb Cunningham
 Joni Cunningham
 John Cup
 George W. Cushman
 Richard Custin
 Angela Dotts
 Robert W. Ebendorf and Aleta Braun
 Lisa Englander and Bruce W. Pepich
 in memory of Ellie Benstead,
 Karen Johnson Boyd, Judi Flegel,
 Nancy Gage, Jane R. Gittings,
 Margaret M. Lukow, and Jay Price Ruffo
 Lucy G. Feller
 Leslie Ferrin
 Robert Fichter
 Misty Gamble
 Dick and Jane Gorton
 Maxine Segal Handelman
 in memory of Irwin Segal
 Gay Fraker Held and Jeffery Scott Held
 in memory of Allelu Beal Kurten
 Julia Hill
 Coille McLaughlin Hooven
 Suda House
 Ron and Judith Isaacs
 John Krewal
 Kimberly Kurrus
 in memory of Mary Moderwell Kurrus
 Victor Landweber

Deborah Madigan
 in honor of Frank Stearn
 Alan Mandell
 Jane and Arthur Mason
 Mary Merkel-Hess
 Karla Miller
 Eleanor Moty
 Gerald Nordland and Paula Giannini
 in memory of Dennis Cannaday
 Kenda North
 Laura Oskowitz
 Sheila Pinkel
 Eleanora K. Prostko
 Jim and Deb Prostko
 John Prostko
 Robert Reusche, Emily Selbe,
 and Anne Reusche in honor of
 Robert and Mary Reusche
 Dennis Rocheleau
 Barbara S. Rosenthal
 Bonnie Schiffman
 Joan Schulze
 Michael Stone
 Alan Streifthau
 Michelle Streifthau
 Merle Temkin in honor of Lena Vigna
 Robert von Sternberg
 Melanie Walker
 Todd Walker Estate
 Nancy Webber
 Dr. and Mrs. Victor Whitman

Goods, In-Kind Services, Artworks, or Books

24Rue Auber
 88Nine Radio Milwaukee
 Pat Adams
 Adventure Rock
 Ellen and Joseph Albrecht
 American Museum of Ceramic Art
 Carol Anderegg
 Dale and Doug Anderson
 Art Metals Studio
 Charles Averkamp
 Boris Bally
 Dennis Bayuzick and Gabriela Pettit
 Beverly and George Becharas
 Jerry Belland
 Benjamin Beer Company
 Berkley, Iselin & Lotz, SC
 Bruce and Janet Bernberg
 Jack Blasko
 Tricia Blasko
 Bliffert Lumber & Millwork Company

Bob's Discount Furniture
 Linda Bohan
 Jon Bolton
 Borzynski's Farm and Floral Market
 Brenner Brewing Company
 Karen and Tom Brittain
 Gail M. Brown
 David Buhler
 Susan Buhler-Maki and David Maki
 Dennis Cannaday
 The Estate of Dennis Cannaday
 Carson, Inc.
 Chasing Tales Indoor Playground
 Christmas House Bed & Breakfast
 Clarinba Carnegie Art Museum
 Tessa Clegg
 Colectivo Coffee
 Cooper's Hawk Winery & Restaurants
 Annette Corcoran
 Cranbrook Art Museum
 Crit Group
 Cutting Edge Salon & Spa
 Laura D'Amato and Ray Johnson
 Victor DeLorenzo
 Design Partners, Inc.
 Jane and Tom Devine
 Dimple's Fine Imports
 Disney
 Divino Gelato Café
 Marcia and Alan Docter
 Dover Flag & Map
 Downtown Racine Corporation
 Eco-Justice Center
 Elite Island Resorts
 Patricia and Wesley Fallon

Browsing in the Racine Art Museum Store

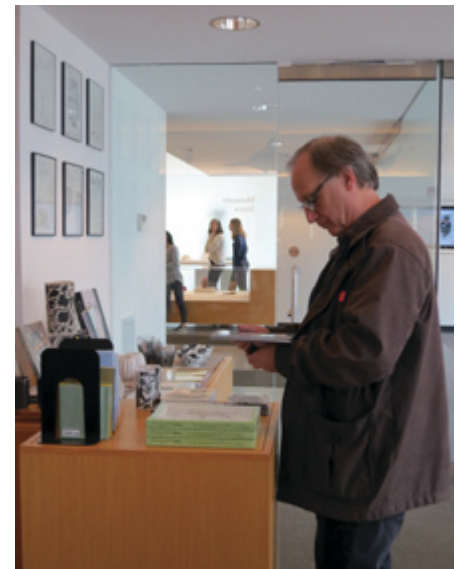

Festival Foods
 Ben and Dawn Flegel
 Flowers by Walter
 Maureen Fritchen
 Fukumoto Shigeki
 Funky Hannah's Beads & Art
 Gardiner Museum
 Laura and Gavin Gillespie
 Grand Geneva
 Dick and Jane Gorton
 Laura and Steve Grayson
 Green Bay Packers
 Daniel Greenberg and Susan Steinhauser
 Ann and Charles Heide
 Eric and Crystal Heritage
 HobNob Restaurant & Cocktail Lounge
 HOPE Center of Racine
 Andrew Inden
 Joel and Kristin Inden
 Molly Inden
 Dr. Ronald and Mary Inden
 Jimmy John's
 Jockey International Inc
 R.S. Johnson Fine Art
 Johnson Outdoors Inc.
 Just Born, Inc.
 Chelsea Kaufman
 Bob and Casey Kniestedt
 Anne Kohs & Associates
 John Krewal
 Kara Lakatos
 Lake Geneva Cruise Lines
 Ed and Stephanie Lazzeroni
 Lee's Deli Racine
 Louise Levandoski
 Irmine Reitl and Mike Lieber
 Lighthouse Gallery & Gifts
 Damaris Maldonado
 Malicki's Piggly Wiggly
 Jean and Alex Mandli, Jr.
 Arlene Mann
 Sara Jane Marlega
 Wendy McCalvy
 Marilyn McGoldrick
 Penny McGuire
 Meadowbrook Country Club
 Mi Casa Del Sol
 Milaeger's
 Milwaukee Admirals
 Milwaukee Brewers
 Milwaukee Food & City Tours
 Milwaukee Pedal Tavern
 Milwaukee World Festival, Inc.
 Renee Bebeau and Todd Mrozinski

Mark and Grace Murphy
 Museum of Wisconsin Art
 Museum of Glass
 National Basketry Organization
 Nest Playspace
 Northern Lights Gallery
 Olde Madrid
 Judy Onofrio
 Michelle Ortwein
 Bob and Holly Ottum
 Out of the Pan Café
 Frank Paluch
 Elaine Parker
 Colleen Pemberton
 Penland School of Crafts
 Lisa Englander and Bruce W. Pepich
 Leslie Perrino
 Pick 'N Save South
 Plumb Gold, Ltd.
 Potawatomi Hotel and Casino
 Preservation Racine
 Quintessa Aesthetic Center
 Racine Country Club
 Racine Curling Club
 Racine Family YMCA
 Racine Gymnastics Center
 Racine Symphony Orchestra
 Racine Theatre Guild
 Racine Yacht Club
 Racine Zoological Society
 Lance Raichert
 Sharon Ramquist
 Rasmussen Diamonds
 Rec Plex
 Red Oak Restaurant
 Red Onion Cafe
 Reliance Controls Corporation
 Alice Revelski
 Pamela Richards
 River Bend Nature Center
 Michael Rude
 Diane and Richard Ruffo
 Safari Lake Geneva
 Salis International, Inc.
 Barbara Schneider
 Joan Schulze
 Tony and Mary Scodwell
 Sebastian's Fine Dining
 Second City
 Sew 'N' Save of Racine
 Shedd Aquarium
 Anja Notanja Sieger
 Liz Siercks
 Joan Silvern

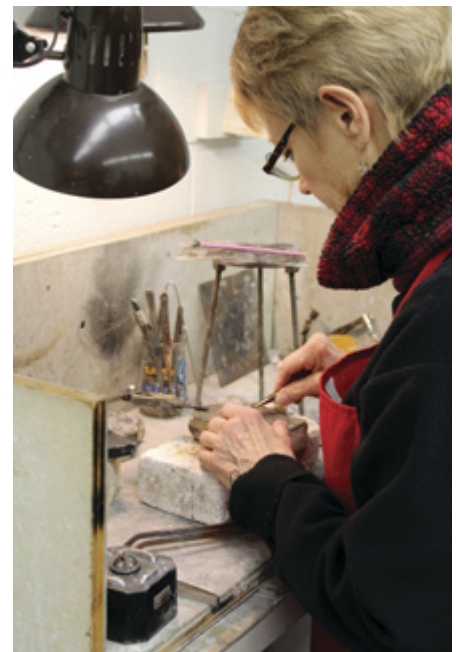

Studio Art Class at Wustum

Sixth Street Theater
 Chris and Stephanie Sklba
 Sprecher Brewing Company
 Mike and Cathy Staech
 Alice Stirle
 Studio Winery
 Sugar Shack Sweet Shoppe
 Summit Restaurant
 The Brickhouse
 The Pfister Hotel
 Charlie Thorne and Saren Thorne-Hauser
 Louis Comfort Tiffany Foundation
 Michele Ulinski
 Uncorkt
 Urban Trends Salon Spa
 Karen Urben
 Chelsea Van Aken
 Claire Van Vliet
 Varitay Studios
 Gretchen Ventura
 Vero International Cuisine
 Lena Vigna and Eric Koopmeiners
 Jim and Cherry Wardrip
 Melissa Warner
 Kiefer Waterman
 Carol A. Watkins
 Sarah Weber
 Marina Whitman
 Wilson's Coffee and Tea
 Harry Wirth
 Yardarm Bar & Grill
 Jessica Zalewski

**Online
Museum Store**
Shop with RAM
Anytime, Anywhere

No trip to RAM would be the same without spending time in its award-winning **Museum Store** where there is something unique for everyone and every budget. The Store reinforces RAM's commitment to contemporary craft by presenting a broad selection of artworks created by some of the **leading artists in the US**, many of whom are in the museum's permanent collection.

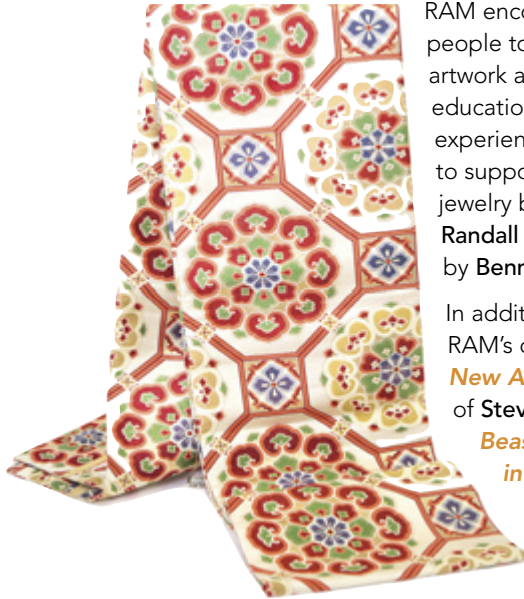

RAM encourages people to collect artwork as an educational experience and to support artists. Start your own collection with a piece of art jewelry by **Arline Fisch** or **Ken Loeber**, a handmade scarf by **Randall Darwall** or **Laura Hunter**, or a ceramic vessel created by **Bennett Bean** or **Alex Mandli**.

In addition, the **Store** features items that coincide with RAM's current exhibitions. You will recognize **Polymer Art: New Acquisitions** in the vividly colored polymer brooches of **Steven Ford** and **David Forlano**.

**Beasts: Wild Animals
in RAM's Collection**

is echoed in Racine artist **Bill Reid's** hand painted steel animal



sculptures, available in a variety of sizes. You will find a generous selection of **Nancy Yturriaga Adams'** small-scale ceramic vessels decorated with creatures modeled from nature. Rounding this out is a variety of Japanese tableware and an ever-changing selection of vintage obis that make wonderful wall decorations and table runners inspired by the show, **Japanese Studio Craft at RAM**.

If you don't have time to stop in the Store in downtown Racine, you can still enjoy the pleasure of shopping for beautiful handmade pieces by visiting the newly redesigned **Online Museum Store**. There, you'll find many of the same works as you would during an in-person visit. Order an item for shipment to your home or stop

in the Store after being inspired by what you've seen online. Either way, you will discover many beautiful items from across the US and around the world.

To visit the **Online Store** from the comfort of your

home or office, go to racineartmuseumstore.org. With items added regularly and one-of-a-kind pieces of jewelry, ceramics, and textiles updated frequently, there is always something new.



(from top to bottom)
Alex Mandli, Vessel

Japanese Obi

**Steven Ford and David Forlano,
O'Keeffe Brooch**

**Nancy Yturriaga Adams,
Frog on Acorn Box**

**Bill Reid,
Watermelon Voyager Sculpture**



RAM is grateful for the long relationships with donors who become part of the museum's extended family. Over 30 years ago, **Betty E. Ritzman** stopped at Wustum and met **Executive Director Bruce W. Pepich**. She lived across the street and became a frequent visitor. Betty, a member of the Horlick family, shared that she inherited an annuity and wanted the remaining funds to come to RAM at the end of her life.

Bruce and Betty's visits continued even after she moved to Milwaukee. When she was no longer able to drive, they corresponded via cards and letters. They discovered that Bruce lived in the house directly across the street from where she grew up. Bruce sent her images of the neighborhood today; and Betty sent him photos from the 1930s showing the empty land where his house now stands. Betty died in November 2016 at the age of 90. Up until then, she and Bruce remained in touch.

As she had planned 30 years earlier, Betty's estate provided a significant gift to RAM that established a **named endowment fund**. Her generosity will sustain the museum's exhibitions and programs well into the future. If you have any questions about supporting RAM through your estate, please contact **Laura D'Amato, Director of Operations and Development** via her direct phone line, 262.898.1412, or email ldamato@ramart.org.

RAM's Named Endowment Funds

We are grateful for the individuals, corporations, and foundations whose gifts to support specific aspects of the museums' operations will sustain RAM well into the future.

Art Library

Dorothy Creecy
John Shannon and Jan Serr

Exhibitions

Dale and Doug Anderson
Dennis Cannaday
Marcia and Alan Docter
Veronica D. Regas
Windgate Charitable Foundation

Education

William B. Boyd
Richard J. Carbonneau
Richard and Ethel Herzfeld Foundation
Emile Mathis II
Martha Merrell and Frances Starr
Edna M. Olson
Mr. and Mrs. William D. Perez
Ric Ruffo
The Savage Family
C.E. and Berta Sherwood
Wisconsin Energy Foundation, Inc.

Collections Care and Acquisitions

Karen Johnson Boyd
David and Jacqueline Charak
George W. Cushman
George and Betty Ren Frederiksen
Judith Doggett Flegel
Mary Heyer
Lisa Englander and Bruce W. Pepich
Katherine Nikolina Keland
SC Johnson
Toshiko Takaezu
Elise Winters and Woody Rudin

Museum Operations and Mission Sustainability

Karen Johnson Boyd and William B. Boyd
Peter and Elaine Barry
Keland-Boyd Family Fund
Allen and Gini Buhler
Clifton Gunderson
Claire Dick
Dave and Kathy Eberle
Ernst & Young LLP
Dave and Judi Flegel
John B. and Jane R. Gittings
G. B. and Esther Gunlogson
Mr. and Mrs. Samuel C. Johnson
SC Johnson
Roger and Suellen Keeran
Robert and Irma Larsen
Serge E. Logan
Edward and Janice Meyer
Eugenie Miller
National Endowment for the Arts
Charles and Joan Patton
Carol B. Phelon
William and Helen Pugh
Racine Federated, Inc.
Betty E. Ritzman
David and Judy Rowland
Jay Price Ruffo and Ric Ruffo
The Trio Foundation of St. Louis
Willard and Mary Walker
Walker Forge, Inc.
Mr. and Mrs. Fred Young Jr.

Leaving a Legacy

Betty E. Ritzman

(above left)

Kids Art Class at Wustum

(back cover banner)

**Members Matter Tour with RAM
Executive Director Bruce W. Pepich**

(back cover below)

Carol Eckert

Crocodile Litany, 1997

Coiled dyed cotton thread, metal wire,
and glass beads
Racine Art Museum, Gift of Trish Rodimer
Photography: Jon Bolton

Additional photography throughout
by Tricia Blasko, Susan Buhler-Maki,
Lisa Englander, Maureen Fritchen,
Laura Gillespie, Damaris Maldonado,
and Jessica Zalewski



RAM

Racine Art Museum Association
441 Main Street, Box 187
Racine, Wisconsin 53401-0187
262.638.8300

**RAM's Charles A. Wustum
Museum of Fine Arts**
2519 Northwestern Avenue, Racine
262.636.9177
ramart.org
racineartmuseumstore.org

Non-Profit
Organization
U.S. Postage
PAID
Racine, WI
Permit # 1605

Visit Us

Museum Hours

Tuesday – Saturday
10:00 am – 5:00 pm
Sunday Noon – 5:00 pm
Closed Mondays,
Federal holidays and Easter.
Wustum is closed on Sundays.



Art Exhibitions

At Racine Art Museum

Through May 6, 2018
**Text Message: Words and Letters
in Contemporary Art**

Through June 10, 2018
**Beasts: Wild Animals
in RAM's Collection**

Japanese Studio Craft at RAM

Through June 24, 2018
**Polymer Art:
Recent Acquisitions**

Through July 22, 2018
**Unpacking Karen Johnson Boyd's
Clay Collection at RAM**

June 18 – September 24, 2018
**RAM Honors Collector
Karen Johnson Boyd
in All Museum Galleries**

August 3, 2018 – July 21, 2019

**Goblets
in Windows on Fifth Gallery**

November 23 – December 30, 2018
RAM Holiday Tree

At RAM's Wustum Museum

Through April 21, 2018
Watercolor Wisconsin 2017

April 29 – May 26, 2018
**Racine Unified
Student Exhibition 2018**

June 7 – August 11, 2018
**Your Spirit Animal:
RAM Community Art Show**

August 26 – November 24, 2018
Wisconsin Photography 2018