

Focus: R|A|M

Celebrating the 75th Anniversary
of Our Charles A. Wustum
Museum of Fine Arts

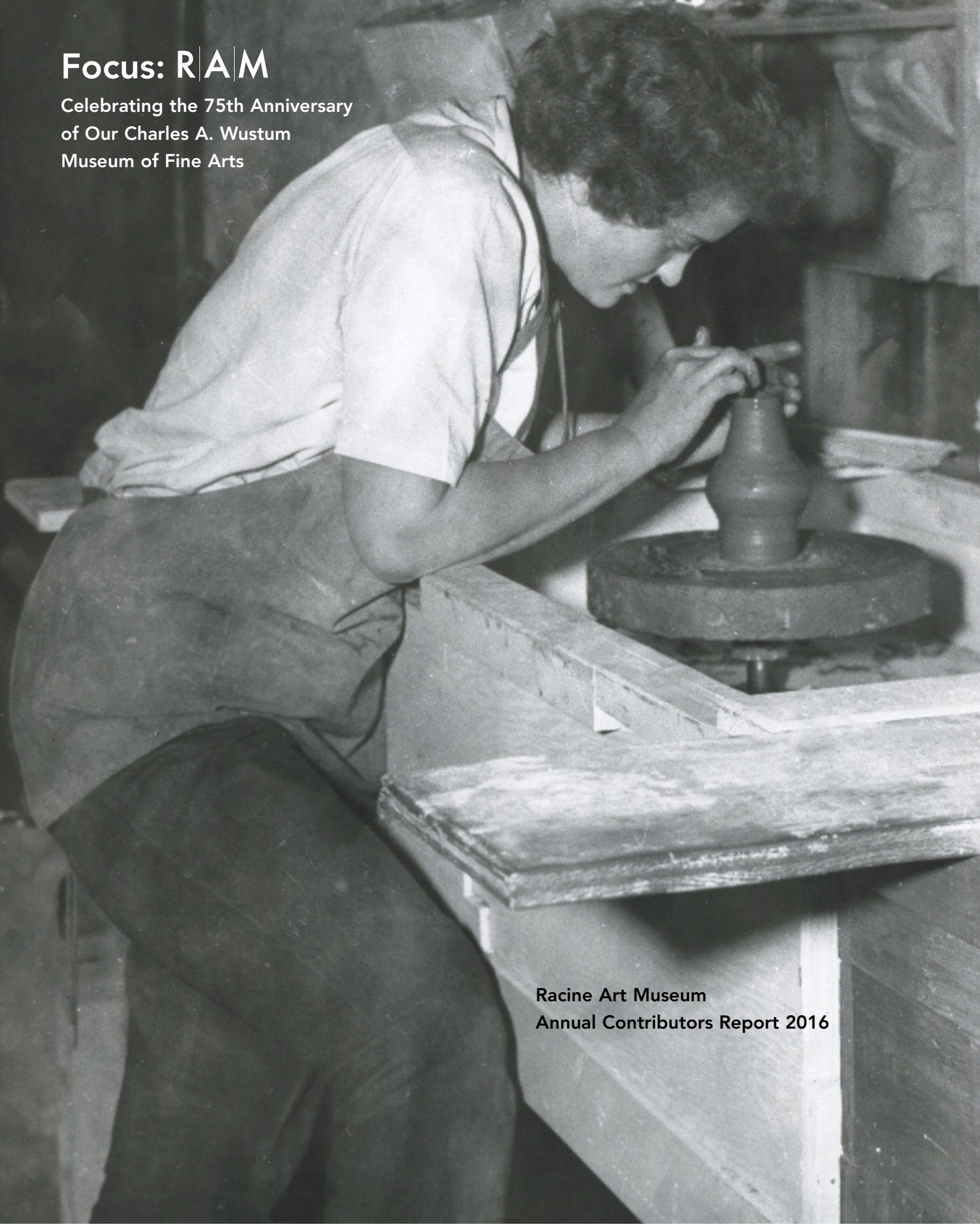

Racine Art Museum
Annual Contributors Report 2016



Expressing Our Gratitude

A Note of Thanks
from RAM Executive
Director and
Curator of Collections
Bruce W. Pepich

Thank you for your support of RAM in 2016. Your contributions work together to serve the people of this community, the region, and the national field by supporting the museum's mission to serve artists and the general public through programs in aesthetic education. Because of you, **RAM is a recognized center for creativity** for people of all ages and from all walks of life. We are grateful for your cash contributions that make these programs possible but we also thank the volunteers who help us welcome and serve RAM's guests. Gifts of artworks, library books, in-kind services, and materials also make up this important base of support.

We are especially happy to celebrate this year with you as it marks the 75th anniversary of RAM's Wustum Museum campus. There are few Midwestern cultural institutions that have been **consistently providing visual education programs since 1941**. The hardworking people of the area have been active supporters and participants for nearly a century. This speaks eloquently about the community's respect for culture and education. In commemorating this anniversary, we acknowledge and honor the people of Racine who have created and maintained this museum.

The museum's celebrations were recently covered on the popular Milwaukee PBS program *The Arts Page*. RAM's **Watercolor Wisconsin** exhibition, which marks its own 50th anniversary this year, was featured as part of a segment devoted to painting. This annual competition was inaugurated in 1966 to commemorate Wustum's new classroom addition which opened that same year. Over the past 50 years, this exhibition has focused the region's attention on the **talented painters living in Wisconsin** and on the museum as a center for watercolor activity. Using the current competition as a starting point, *The Arts Page* also covered many high points in RAM's 75-year history. This program ran four times during February and can be viewed online at www.milwaukeepbs.org.

Since last November, we have been sharing information about our history and focusing exhibitions on **the people who have helped make RAM and Wustum** what they are today. Thoughtful men and women have made these accomplishments possible through their memberships, contributions, memorials, sponsorships, and estate gifts. They are people who believe in art, the positive benefits of creativity, and helping this community. Thank you for supporting and celebrating RAM's efforts during this significant anniversary year, and as we work together to build the museum's future.

(cover)
Artist, Teacher, and Former RAM Board
Member Sharon Blaesing (1933-2014)
on the Potters Wheel in the Wustum
Ceramics Studio, ca. 1950

(above)
Studio Art Class
at RAM's Wustum Museum

(opposite)
In the RAM Galleries

Each year we recognize the generous donors who support RAM and Wustum through financial contributions. The following pages list those who have contributed to RAM in 2016 through membership, sponsorship, grants, campaigns, employer matched gifts, annual fund, endowments, gifts in honor or memory of loved ones and friends, and fundraising events. All gifts are welcomed with the utmost gratitude. Although we hope this list is complete, if we have missed or misspelled your name, please call Sue Buhler-Maki at 262.619.3539, so we may immediately correct our records. Thank you.

Platinum \$35,000 and above

Karen Johnson Boyd and William Boyd
David Flegel
Windgate Charitable Foundation

Diamond \$20,000-34,999

Tom and Irene Creecy
Osborne and Scekcic Family Foundation
SC Johnson

Gold \$10,000-19,999

H. Fisk Johnson
Johnson Bank
Grace and Thor Larsen
National Endowment for the Arts
The Richard and Ethel Herzfeld Foundation
W.T. Walker Group, Inc.
Wisconsin Arts Board

Silver \$5,000-9,999

Andis Foundation
A.C. Buhler Family
Mark Young and Rachel Carren
John Cram and Matt Chambers
Lucy Feller
Racine Community Foundation
Real Racine
Diane and Richard Ruffo
Runzheimer International

Bronze \$1,000-4,999

Paul and June Ambro
Carol Baylon
Susan Boland
Greg Mancuso and Laurie Breitkopf
Gini Buhler
Robert Buhler
David Charak and Diane Zebell
CNH Industrial
Cotsen Foundation for Academic Research
Janet DiMarco
Marcia and Alan Docter
E.C. Styberg Foundation
David and Ellen Easley

Educators Credit Union
Ben and Dawn Flegel
Rosalie Friis-Ross
GE Foundation
Diane and Marc Grainer
In Sink Erator
George and Angela Jacobi
Imogene Johnson
Johnson Controls Foundation
Mr. and Mrs. H. William Keland
Ruth DeYoung Kohler
Kara Lakatos
Julie Louis
J. Jeffrey and Elizabeth Louis, III
Marianne and Sheldon Lubar
Luanne Frey and Mark Lukow
Dorothy MacVicar
James Mashburn and Rebecca Martin
Michael Croft and Eleanor Moty
Mark and Grace Murphy
Orkney Retreat
Lisa Englander and Bruce W. Pepich
Racine Art Guild
Racine Arts Council
Christina Rifkin
Dennis Rocheleau
Daniel and Karen Ross
Ruud Family Foundation
Jan Serr and John Shannon
Dr. Gregory and Sandra Shove
Southern Connecticut Polymer Clay Guild
Alisa Swire
The Irving Harris Foundation
United Way of Racine County
Janna and Dr. Edward Waldeck
James and Karen Walker
Willard and Mary Walker
Jacqueline Williamson
Ann and Tony Wimpfheimer
Anita and Ron Wornick

Copper \$500-999

Ellen and Joseph Albrecht
Greg and Carol Anderegg
Matt and Rita Andis
Irene Cardozo



Col L.C. Christensen Charitable
& Religious Foundation
Marianne and Dave Cool
Laura D'Amato and Ray Johnson
Meg and John Daniels
Elizabeth Derderian
Jane and Tom Devine
Edith Ehrlich
Chris Eisenmenger
Debby and Fred Ganaway
David and Judy Hecker
Susan and Dan Horton
Johnson Outdoors Inc.
Ed and Stephanie Lazzeroni
Cherie Ann Lyford
Jean and Alex Mandli, Jr.
Kevin and Jeanine McCabe
Leonard Landsbaum and Donna Moog
Bob and Holly Ottum
Deanna and Jim Parrish
Rita Petretti
Gerald Ptacek and Lisa Scott Ptacek
William and Helen Pugh
Paula Puntteney
Sharon Ramquist
Barbara S. Rosenthal
Rotasa Foundation
Liz and Dennis Shaw
Sidney and Sadie Cohen Foundation, Inc.
Robert and Susan Siegert
Somerset Club, Inc.
Neil and Ashley Staeck
Judith and Bill Stone

Your Support Makes RAM Possible

The Story of an Enthusiastic Philanthropist

The Racine Art Museum would not be celebrating the 75th Anniversary of Wustum Museum without the foresight, thoughtfulness, and generosity of community-minded individuals like **Serge E. Logan**. He was the personification of a true philanthropist—a person who gave his time and money to help make life better for the people around him.

Serge E. Logan was born in 1926 and graduated Magna Cum Laude from the University of Minnesota. In 1950, he joined the staff of *The Racine Journal Times* as a reporter and editor for ten years. He then worked at SC Johnson until his retirement in 1989, holding several positions including Director of Corporate Social Responsibility, Director of Communications, Trustee of the SC Johnson Fund, and Special Assistant to Mr. Sam Johnson. Throughout his working years and long after his retirement, Serge was active in

and supported numerous local organizations, including the Boy and Girl Scouts, Racine Community Foundation, Racine Area United Way, Racine United Arts Fund, Southeast Wisconsin Aviation Museum, and Racine Literary Council. He



was an active

member of First United Methodist Church and was involved with RAM as a long-time supporter, volunteer, Board member, and President. Serge loved Racine and lived as the quintessential example of someone who believed in giving back to his community.

Many years before he died in 2013, Serge created a Revocable Trust that named his family, loved ones, and several organizations, including RAM, as residual beneficiaries. His gift to RAM was a small percentage of his trust, but words cannot convey the remarkable impact it made on the museum's ability to continue its mission of presenting world class exhibitions and award-winning education programs.

There are many ways you can support RAM and Wustum through present and future gifts that will cement your legacy and sustain the museum's exhibitions and programs well into the future for our children, grandchildren, and tens of thousands of visitors each year.

Important information you need to get started is RAM's legal name and Federal Tax ID Number included below.

Racine Art Museum Association, Inc.
39-1018155

Your attorney or financial advisor can explain the tax advantages and help tailor the best plan(s) for your situation.

As RAM continues to celebrate **Jennie E. Wustum's** legacy, and highlight the generosity of people like Serge E. Logan, we also honor each and every one of you listed in this report. Thank you for being a member, volunteering your time, honoring a loved one, donating goods, or providing much needed financial support during the past year.

If you have any questions about supporting RAM, please feel free to contact **Laura D'Amato, Director of Operations and Development** via her direct phone line, 262.898.1412, or email ldamato@ramart.org.

(above)
**Free Museum Tours for
Racine County Schools**
*Go For Baroque: Opulence and Excess
in Contemporary Art*

(opposite)
**RAM Guest Artist-in-Residence 2016
Prince Parise**

Barbara Tober
Sue Tran and James Frasher
Karen Urben
Jim and Cherry Wardrip
Virginia and Dick Wickman
Elise Winters and Woody Rudin

Pewter \$250-499

Glenn and Marie Abbott
Lisa Akgulian
Bruce and Helen Ambuel
Dale and Doug Anderson
Jim and Marie Andreucci
Jerry and Dianne Belland
Bruce and Janet Bernberg
James Bolm
Tony Braun and Kathleen Hart-Braun
Gail and Bob Brown
Thomas and Marcia Buhler
Bukacek Construction Group Inc.
Dennis Cannaday
Simona and Jerome Chazen
Rose and Peter Christensen
Dorothy Constantine
Barbara and Royce Earnest
Barbara and David Fabian
Raymond and Mary Farley
Michael and Ann Flegel
Christopher and Martha Fusco
David and Lisa Galbis-Reig
William Guenther
William and Julie Hallam
Susan and John Hand
Audrey Handler and John Martner
Michael and Margaret Harris
Sharon and Tom Hartly
Clair John Helgeland
Robert and Sally Henzl
Mark and Cindy Hertzberg
Robert Heyer
Jane and Ron Hitzelberger
Ronald E. Jacquart and Michael McCarthy
Paula Kalke
Richard Leuenberger
Arlene Mann
Tracy and Joseph Merrill
Carlotta Miller
John W. and Elizabeth A. Moore
Albert Moore III
J. Denis Moran and Emily Mueller
Judy Mulford
Richard and Mary Lee Odders
Eric and Lisa Olesen

Frank Paluch and Elzbieta Praczuk
Diane and Jerry Phillips
Polymer Clay Retreat at Shrinemont
Don Riegelman and Kathryn Rouse
Katrina Marsh Sarlin
Chris and Stephanie Sklba
Karen and Steve Smith
Rita Tomkiewicz
Michele Ulinski
Lena Vigna and Eric Koopmeiners
Chris and Kathy Wargo
Nancy Wheeler
Margaret Tungseth and Charles Willis

Friends of RAM \$5-249

Norman Abplanalp
Louise Abrahams
Peggy and Tim Abramson
Marilyn Ahler
Mark Akgulian
Chuck and Barb Albee
Roger L. Alexander
Christine Alfery
Lori and Jeffrey Allen
American Craft Council
Robert and Laurie Andersen
Sarah and David Andersen
Catherine Anderson
Dianne Anderson
Sharon Anderson
Michelle Andre
Rose Ann Andresen
Margaret J. Andrietsch
Gus and Sandy Antonneau
Jon and Penny Antonneau
Kent and Diana Armbruster
Veronica Averkamp
Frank Heister and
Peter Aymonin
Darryl and Akemi Babu
Joan Backes
Ann Baer
Nazaly Bagdassian
Robert Bagley
Regina Baker
Mary and Jim Barrett
Mary E. Barrows
Ann Barry
Elaine G. Barry
Kit Smyth Basquin
Brandon Bauer
Nancy and Charles Bauer-King
Mannie Beck
Kathleen Mand Beck

Faye Becker
Marilyn Beebe
Christi Beerntsen
Victoria Beeson
Samantha Belles
Benchmark Management Company
Judith Benedict
Michael and Elaine Bennett
Lynn Benson
Scot Dragan and Jean Berens
Larry and Linda Berger
Nic Bernstein
Linda Bestor
Betty Beyer
Bobbi Bierhals
Tony Bigonia
Sandra J. Blain
Pat and Jack Blasko
Tricia Blasko
Charlotte Bley
Bruce Boeck
Christine Bohn
Harriet and Russell Bohn
Jill Britton and Henry Borczyk
Samantha and Eric Boticki



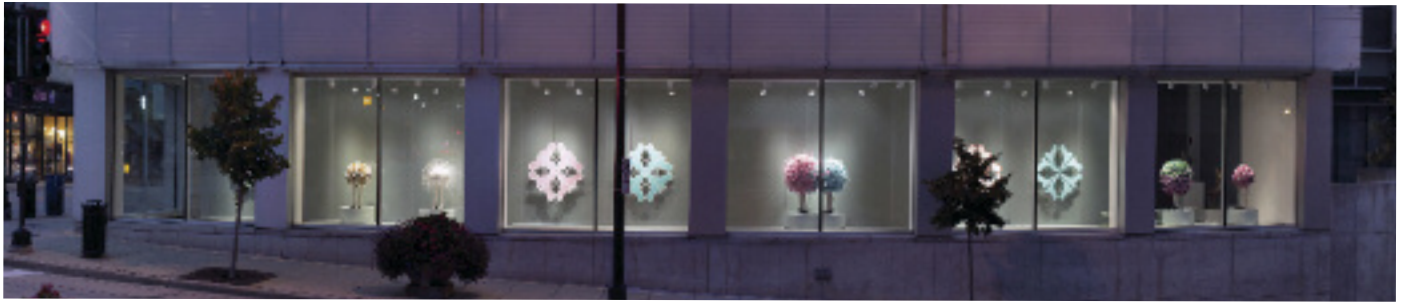

Jessica Calderwood: Fictitious Flora in RAM's Windows on Fifth Gallery

Photography: Jon Bolton

Christine Bourdette
 Frank Boyden
 Wayne E. Johnson and
 Ruth Bradford-Johnson
 Geraldine Brady
 Kathy Brand
 Miriam and John Braun
 Michael Braun
 Pamela Brefka
 Derek and Mia Brennan
 John and Amy Brennan
 Megan Brennan
 Devra Breslow
 Mary Ann Bresnahan
 Fay and Phelan Bright
 Leila Bright
 Catherine Brillson Leonard
 Terry and Angela Brinton
 Karen and Tom Brittain
 Karen Broman
 Jane and John Brosseau
 Carol and Ed Brown
 Jane Rae Brown
 Sally Brown
 Mary and Gary Brownell
 Linda Christian and David Buchanan
 David and Diane Buck
 Buckets Pub
 David Buhler
 Susan Buhler-Maki and David Maki
 Carl and Andrea Bumpurs
 Mary Burant
 JoEllen Burns
 Dr. Thomas and Barbara Burton
 William and Dorothy Bushell
 Judith Getz Buzzell
 Timothy and Lisa Caffery
 Jim and Colleen Cairns
 Janelle Cairo
 Judith Calica
 Sandy Callaway
 Elizabeth Cameron Erlandsson

Clyde and Mary Jane Canman
 Betty W. Carbol
 Ellen and Larry Cardwell
 Roger and Diane Caron
 Richard and Pamela Carron
 Janet Carter
 Karen A. Case
 Helen Castaneda
 Bud and Sue Causey
 David and Susan Cawley
 Century Security & Communications, Inc.
 John and Kristin Chapman
 Isabel Chavez
 Suzanne and Roger Chernik
 Susan Childress
 Trace and Susan Chiodo
 Caye Christensen
 Grayce Christensen
 Lora and Scott Christensen
 Rolfe and Karen Christensen
 Judith Christianson
 Nick Cibrario
 Richard and Melanie Hammond Clark
 John and Joanne Clazmer
 Jeff and Linda Clinton
 Armin Clobes
 Thomas E. Coe
 Wallis Coffman
 Ney Collier
 Scott Munro and Colleen Connor
 Charles Constantine
 Jeannette Cooke
 Cheryl Corrigan
 Margaret Cory
 Jean Crane
 Joseph and Judith Cranley
 Donald Cress
 Donna Cronce
 Joe and Mary Cushing
 S. Marshall Cushman
 Jennifer Dalley
 James Wilber and Sea Daniel

Eddee Daniel
 Karen Gunderman and
 Christopher Davis-Benavides
 Neil DeClerk
 Warren and Nancy DeKraay
 Ed DeMeulenaere
 David Demske
 Julie Der Garabedian
 Mike Determan
 Tom and Jennifer Determan
 Kay Rosburg and Jeffrey Lloyd Dever
 Doug and Lana DeVinny
 Dominic L. and Margaret Di Mare
 Christine and Frederick Dobke
 Erin Donaldson
 Mary Dorais
 Patrick and Patti Doughman
 Sarah Dowhower
 Virgilyn Driscoll
 James and Margo Drummond
 Sallie Dubinsky
 Anne B. Dudycha
 Deedee Dumont
 Ron Dunnett
 Mary Dwyer
 George and Judith Eckardt
 Robert Eckardt
 Philip and Virginia Eckert
 Tom and Carol Eckert
 Audrienne W. Eder
 Joyce Eesley
 Lois Ehlert
 Richard and Patricia Ehlert
 Debby and Mike Eisel
 Robert and Katherine Emery
 Signe and Gerald Emmerich
 Jill Erickson
 Mary Ericson
 Suzy Ettinger
 Ann Fahl
 Janet Falk
 John E. Falk

Dennis and Barb Feider
Randal Feig
Jerry Feinberg
Joseph and Adrienne Feldman
Ruth Ann Fennell
James Fenno
Lydia Fervoy
Jim and Roberta Fiene
Paddy Fineran
Dean and Corrine Fiorentino
Morris and Joyce Firebaugh
Arline M. Fisch
Bruce and Susan Fishbain
Patricia and Tom Flanagan
Linda Flashinski
Paulene Fleuchaus
Elaine Foin
Mary Lou France
J. William and Linda Frank
Michael and Inese Franzke
Maureen Fritchen
Mike and Anne Frontier
Elizabeth Frozena and Ryan Powers
Mary Frymire
Verne J. Funk
Jess Furlough
Jack Simpson and Dian Gabriel
Judy Gabriel
Thomas Gagliano
Carolyn Gagliardi
Andrea Galinski
Peter and Helga Gardetto
Christina and Gary Garland
John Garrett
Marjorie Gast
Barbara and Chuck Gately
Bonnie Gauger
Judy Gemmell
Michael and Sue Gibbs
Colleen Giebink
Patricia Gilbert
Jim Harris and Mary Giles
Laura and Gavin Gillespie
Bill Girdzius
Janet L. Glaub
Pat Fitzgerald and Roger Glodowski
Muriel Cunningham and Matt Gohr
Ruth Ann Gonzales
Idy and Bill Goodman
Susan and Gary Goodsell
John and Lenore Gordon
Janis Gorski
Dick and Jane Gorton

Judy Gotta
Ginny Gould
Gillian Graffy
Laura and Steve Grayson
Jeff and Michele Green
Nancy and Ben Greenebaum
Larry and Joyce Gregg
Alexander Jay Greiveldinger
Don Groetzinger
Carna and Dr. Charles Grover
Katelyn Guerrero
Karen Gunderson and Julian Weissman
Patricia Guttenberg
Suzanne Haislmaier
Martha Hall
Terry Hall
Barbara Hammes
Brad Jaeck and Carol Hansen
Carol Lynn Hansen
Harold Hansen
Jo Ann M. Hansen
Rachel Arebalo and Robert Hansen
David Hanson
Jerry and Sarah Hardacre
Karen A. Hart
Robert and Jill Hartmann
Marcia Hasenstab
Michael Havice
Dolores Hayssen
Alice Hazarian
Richard and Jean Heaps
Phyllis R. Heinen
Bob and Marsha Heinrich
Jeff and Gay Held
Greg Holding

Sue Helland
Doug and Barbara Henderson
Ann Henkes
Jon and Carla Henkes
Nancy Hennessy
Laurie and Rick Hennig
Cindy and Gary Henning
Gary and Janet Henseler
Diane Hensley
Margaret A. Henze
Sam and Wally Hepkema
Donna and Carlos Hernandez
Jerry and Joyce Hershberger
Donna Hetland
Beverly Coleman Heys
Cindy Hickok
Pat Hidson and James Brozek
James and Nancy Hill
Rick Hintze
Carl and Susan Hipp
Carole and John Hirschmann
Janet S. Hoffman
Marilyn and Jeff Holbus
Neil and Judith Holleb
Andrew and Paula Holman
Cathleen Holmes
Jane and Bob Holroyd
Steve Horvath
David and Barbara Houser
Arlene Howe
Mary Lee Hu
Marilyn T. Hughes
Elizabeth Hunter

***Annual International
PEEPS Art Exhibition at RAM***



Adam Hutler
Louie H. Seabolt and Jane M. Hutterly
Rose Ann Iaconetti
Ron and Judith Isaacs
Barbara and David Isaacson
Annette and Tom Jacobson
Jean Jacobson
Susan Jaimes
Mark and Kathy Janiuk
Mary Janz
Juris Jaunkalnetis
Barbara Jensen
Sande Jensen
Sandy Jerstad
Joan Jeselun
Barbara and David Jewell

Karen Kashian
Chelsea Kaufman
Glen Kaufman
Richard and Audrey Keehn
Ida and Marcia Kehl
Deborah Keil
Nikki Keland and John Krewal
Carolyn Kenney-Carter
Dennis Kennow
Ann Kerscher
Kewpee Sandwich Shop
Morakot and Nanthaphon Khampane
Lynne Kirk
Bernice Kissinger
Kari Kittermaster
Ruth Kjaer

Marj and Roger Lacock
Kelly and Jeff Lahl
Lakeside Curative Services
Janet Langlois
Janice Larsen
Karen E. Larsen
Robert and Irma Larsen
Tony Larsen and Craig Matheus
Karen Larson
Morgan Laske
Robert and Daniel Lauer
Guntis Lauzums
Donna Leahy
Christopher and Krista Leberfing
Jodene and Patrick LeDenmat
Barbara Brown Lee
Sidney Lee
Tom and Angela Lefebber
Joey and Anna Legath
Laura Lehman
Lynne Leithleiter
Esther and Marvin Letven
Dr. James and Louise Levandoski
Diane Levesque
Emily Squires Levine and Ron Levine
Rita C. Lewis
Jing Li
Yischo Liaw
Chris Lieberman
Vicky and Ed Lilla
Steve and Kristi Liska
Holly Little
Debbie and Tony LoCurto
Lynn Loewen
Jeffrey and Mary Ann Logic



Joey's on Sixth LLC
Johnson Keland Management, Inc.
Carole Johnson
Jeff and Teresa Johnson
Mildred Johnson
Russell Johnson
Rebekah Jones
April Jossart
Mary W. Josten
Beth Jurgaitis
Karen Mandli-Kading and John Kading
Harold and Jean Kaeding
George and Jane Kaiser
Charles and Carol M. Kamakian
Diane Kamm
Howard Kapper
Jonas Karvelis
Cynthia and Tony Karwowski

Donald and Gabriella Klein
Allen Klingenberg
Bob and Casey Kniestedt
Laurie and Rich Kobor
Nancy Koenigsberg
Denise Kolden
Dennis and Sandy Kontra
David and Margaret Koopmeiners
John and Mary Koors
Carl and Jeanne Korndoerfer
Merll Korndoerfer
Erv Keller and Susan Kowbel-Keller
Marge Kozina
Todd Krewal
Georgia and Gerhard Kroll
Edith Kubicek
Barbara Kukla
Nancy Kurten

Susan Longshore
Marilyn Lucas
Eric and Elaine Lucht
Lisa Luckmann
Marilyn and Moreau MacCaughey
Patricia Machmeier
Deborah Madigan
James and Cynthia Madson
Maggie and Chuck Maggio
Lori and Timothy Mai
John and Linda Mallon
Marcia and MJ Malone
Susan Manalli
Audrey Mann
Barbara Manning
Marry Manning
Bob Marcella
Tamara and John Marini

Exhibitions honoring the anniversary of RAM's Wustum Museum of Fine Arts are in full swing with over seven decades of art in the galleries. **Wustum Generations** explores the museum's development through the work of those who have played important roles at Wustum and RAM as artists, teachers, donors, Board members, staff, volunteers, advocates, catalysts for large gifts, benefactors, and donors of significant archives. This exhibition offers all types of work—paintings, silverpoint drawings, jewelry, textiles, ceramics, sculpture, and collage—installed salon style, filling RAM's second floor gallery with art nearly from floor to ceiling.



WPA Art from RAM's Collection features a selection of works on paper and textiles produced by artists and workers of the Works Progress Administration/Federal Art Project that broadly reflects the rebuilding of the U.S. during the Great Depression in the 1930s. These pieces were selected from the 260 that launched RAM's collection, and helped establish the museum's continuing focus on contemporary craft and works on paper.

The other current exhibitions highlight that emphasis. **Variations on a Theme: Teapots from RAM's Collection** offers over 60 teapots by diverse artists in a range of styles. **Small Gifts from Big Donors** is the first of a three-part series that focuses on the gifts of 12 significant contributors to America's largest collection of contemporary craft.



Playing on Wustum and RAM's history with contemporary textile artists, this summer's exhibitions bring fiber-related artworks front and center.

The Box Project: Uncommon Threads, organized by the Cotsen Foundation for Academic Research with RAM, showcases the work of 36 international artists who were challenged to create artworks that fit within a 14 x 14 or 14 x 23 inch box. This dynamic exhibition combines those

"box projects" with large-scale representative works by some of those same artists. In addition, visitors are afforded an illuminating look at process through interviews, material samples, maquettes, correspondence, and concept sketches. Artists include **Mary Bero**, **John Garrett**, **Ana Lisa Hedstrom**, **Helena Hernmarck**, **Kiyomi Iwata**, **Ai Kijima**, **Lewis Knauss**, **Nancy Koenigsberg**, **Gyöngy Laky**, and **Cynthia Schira**.

Recent gifts from RAM's collection continue the fiber theme. A celebrated innovator, **Renie Breskin Adams** explores her dreams and personal history through colorful and humorous stitched narratives. **Collection Focus: Renie Breskin Adams** features over 30 works—embroideries as well as preparatory drawings—that signal the establishment of an archive of her work at RAM. Also breaking boundaries with textiles, the husband and wife team of **Susan Shie** and **James Acord** craft lively quilts that combine fabric, thread, paint, text, and found objects in **Shie and Acord: Recent Acquisitions**.

Current Exhibitions

Wustum Generations
through April 30

WPA Art and Small Gifts from Big Donors
through June 4

Teapots from RAM's Collection
through July 9

Summer Preview

The Box Project
May 21 – August 27

**Collection Focus:
Renie Breskin Adams
and Shie and Acord**
June 18 – September 24

(opposite)

Party on the Pavement at RAM

(above)

**Variations on a Theme:
Teapots from RAM's Collection**
Photography: Jon Bolton

(left)

Mary Bero,

Compendium (detail), 2012-2013
Cotton, linen cord, paper, silk thread, cotton thread, found wooden thread spools, metal wire, metal pins, embroidery floss, and acrylic paint
Cotsen Collection
Photography: Bruce M. White
©Lloyd Cotsen, 2016

1967 – 2000

Opening Wustum's classroom addition in 1966 helped celebrate the museum's 25th anniversary and ushered in multiple decades of program expansion. For the first time, the museum had spaces dedicated to education and classes were no longer held in the exhibition galleries. Artist demonstrations, lectures, and other education programs began to draw audiences who grew during the 1970s and 1980s. As an example, the museum's successful Outreach 4 program, staffed by volunteer docents, began in 1984 as our first non-studio educational offering. Since then, it has grown to incorporate a wide range of visual interpretation programs and services for people of all ages.

During the 1980s and 1990s, the museum's collection, education, and exhibition programs grew in tandem. In 1986, Wustum was professionally accredited by the American Alliance of Museums, an honor extended to only 5% of the nation's museums. In 1989, the museum announced its intent to establish a second focus in contemporary craft alongside its existing focus in works on paper. This commitment led to Karen Johnson Boyd's 1991 gift of a major collection of contemporary ceramics, baskets, and jewelry placing Wustum squarely on the nation's cultural map. The media attention this gift received attracted collection donors from across the country. During the 1990s, we created the third most significant contemporary craft collection of any museum in the US. The need to share these works with our audiences was a prime factor that led to the launch of the campaign to build RAM.

In 2000, more than \$10 million was raised to endow and remodel the donated 50,000 square foot M & I Bank building in the heart of downtown Racine to become future home to the museum's growing collection.

Watch for the next installment of the Wustum Museum timeline in the Summer 2017 **Focus: RAM**.

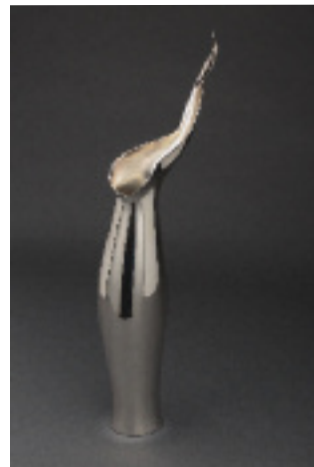

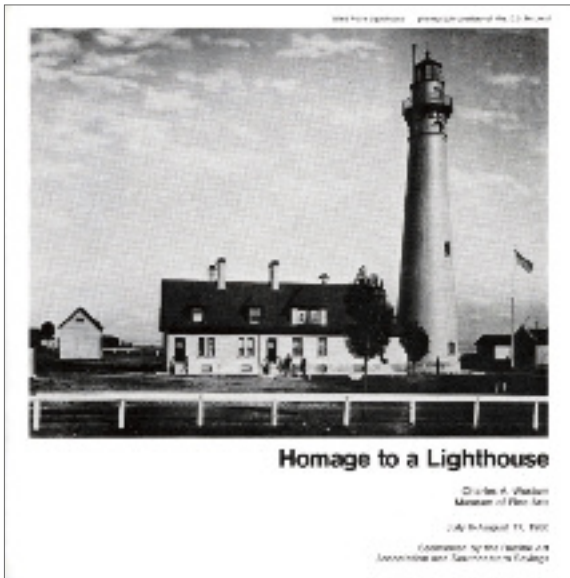

1980

The City of Racine contracts with the Racine Art Association (formed in 1938) to manage Wustum and all of its programming.

A 20-year series of thematic exhibitions, that includes artists from across the US and receives national publicity, debuts with *Homage to a Lighthouse*.

1981

Bruce W. Pepich, who joined the staff in 1974, is named as Wustum's Director.



1982

Wustum begins a formal training program for docents.

1984

Outreach 4, for fourth grade students, becomes Wustum's first non-studio art education program.

1986

Wustum is professionally accredited for the first time by the American Alliance of Museums, making it among only 5% of museums with the honor nationwide.

1986

Local businesswoman Veronica D. Regas makes the largest individual endowment contribution since the museum's opening, adding to Wustum's history of women in prominent philanthropic roles.

1991

After adding a second focus in contemporary craft in 1989, the collection experiences a huge leap forward when it receives a 200-piece craft collection from Karen Johnson Boyd.



RAM Celebrates the Anniversary of Wustum

Bringing Art to Our Community and the World for 75 Years

Timeline:
Second Installment
1967 – 2000

(below left)

Karen Johnson Boyd in Her Frank Lloyd Wright-designed Home Holding a Pot by Beatrice Wood, 2002
Photography: Jon Bolton

(opposite bottom: left to right)

Janis Mars Wunderlich
Family Supports, 2001
Glazed earthenware
Racine Art Museum,
Gift of Veronica D. Regas

Ed Rossbach

Twins, 1988
Bark, cotton rags, and metal staples
Racine Art Museum,
Gift of Karen Johnson Boyd

Chunghi Choo

Peace Lily, 1981
Silver-plated copper, edition 21/35
Racine Art Museum,
Gift of Karen Johnson Boyd

Rudy Autio

Lady, 1980
Watercolor
Racine Art Museum,
Gift of Karen Johnson Boyd

RAM Artist Fellowship Exhibition 2017

Sponsored by Osborne and Sceikic Family Foundation
August 18 – November 25, 2017

Artists **Tim Abel** and **Kristen Bartel** received two of the four **RAM Artist Fellowships** awarded in 2016. With that honor comes a \$2,500 stipend for each recipient as well as concurrent solo shows in the **RAM Artist Fellowship Exhibition 2017** at Wustum in fall 2017. Below, RAM Curator of Exhibitions **Lena Vigna** speaks with Abel and Bartel.

Would you please describe your work?

Tim Abel: I like the surprise of working with and transforming common materials such as paper and plastic shopping bags or packing supplies. I explore a tactile response through sewing—with constant revisions and reworking, the materials lead the making.



How often are you in your studio?

Abel: To optimize work time, my studio has always been part of my living space: converting the dining room into a studio, transforming the front porch, etc. I have also tried to include my oldest son in my work time so he has an easel next to mine or can climb up on to my work table and work/play on one end while I sew on



the other. When possible, he has also been included while installing my large paper works for shows. As a way to be realistic about this ultimate fragmenting of time, I keep a running wall of small works. It could be a fragment of fabric, a photo I found during the day, a small paper collage, or older work that finds resonance. I see this as a gathering practice: it gives me a chance to add a single element and re-arrange or contextualize a larger work. I think of the individual elements as something akin to quilt blocks and the whole arrangement becomes an ever-evolving wall quilt.

Would you please describe your work?



Kristen Bartel: I use print and digital media to create paper-based works that explore constructs and signifiers embedded in the classic definition of the American Dream...I believe my artwork is about our actions and the implications of those actions. My current research takes a hard look at how we gauge ourselves against one another and the consequences this might have on the landscape (whether preserved or contrived) and climate. I combine all manner of traditional printing techniques with inkjet prints, cyanotypes, and unconventional supports as well as experimenting with motion detection and spatial issues.

Do you work outside of your studio much or at all?

Bartel: My creative practice is front-loaded with fieldwork—looking and thinking and taking “notes” or “sketches” with my camera. This is not usually a forced or planned affair. I travel, hike, mountain bike, canoe, and snowshoe to explore new places—all with my dog Django in tow. I consider these activities very important aspects of my creative practice. Being on a hike clears my mind, and at some point in those “clearings,” I visualize my next project or the solution to a creative problem. This is where the conceptual and aesthetic process of my work typically starts.

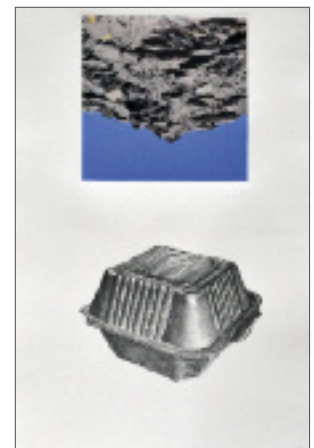

(top right)
RAM Artist Fellowship Recipient Tim Abel

(top left)
Tim Abel, Accumulation Wall

(middle left)
RAM Artist Fellowship Recipient Kristen Bartel

(right)
Kristen Bartel, Drive Thru with Asphalt

(opposite)
Fall Family Fun Fest at Wustum

Friends of RAM

continued

MP Marion

Frederick and Jewel Marks

James and Kathleen Martin

Sharon and John Martinoff

James and Janice Mas

Cory and Roseann Mason

Jane and Arthur Mason

Trudy Mastous

Karen Mathis

Julie and Dave Maurer

Sherry and Thomas Mayfield

Wendy Lee McCalvy

Marilu McCartney

Cathy McCombs

Timothy and Cheryl McGuire

Marc Kinzelman and Mary McIlvaine

Gwyn McKay

Dee McMahan

William McNeal

Mary McVicker

Stefanie and Yoav Meiri

Sharon Mellberg

Debra Meltzer

Seyoum and Jill Mengesha

Tom Meredith

Anthony and Vivian Merlo

Sara Mesirov

Barbara Meteyard

Beverly Mich

Jessika Mikol

Kevin and Susan Milaeger

Betty Miller

Bruce Loewenthal and Claudia Miller

Christine Miller

Mark S. Miller

Dave and Rusty Millin

Carole and James Mills

Libby Mills

Jayne Miner

Alfred Minzlaff

Anne E. Miotke

Steve Misovy

Karen Woolley and Fred Mlados

Sharon Mohrhauser

Randall and Virginia Moles

Janice Monfeli

Michael and Bernadette Monroe

Isabel Monti

Brenda Torres and Joseph Monti

George and Ann Morris

Joyce M. Muller

Murthy and Sri Munagavalasa

Mary Bridget Murphy

Neale Murray

Nancy Myers

Steven M. Brondino and Richard A. Myers

Steve and Barb Namowicz

Paul and Liz Nass

Gail Navratil

John and Rose Nelson

Jeannine Nelson

Kathleen Nelson

Sr. Jaye Nelson

Jeffrey and Lisa Neubauer

Kathryn Newman

Larry and Barbara Newman



Robert and Joan Niebauer

Gary Warren Niebuhr

Mark and Sarah Nielsen

Gladys Nilsson

Barbara Nitchie Fuldner

Maxine Nobbe

Paul and Carolyn Noelke

Christi and Travis Nonn

David and Michelle Novick

Sandra Nowicki

Jeanne and Steve Nyiri

Brian and Linda O'Connell

Kathleen M. O'Hara

Perry and Terri Oksiuta

Timothy Oldroyd

Myrna Olesen

Thomas and Susan Mary Olmstead

Marilyn Olson

Mary O'Neill Siebel

Joyce and Mark Onosko

Bruce Covich and Elizabeth Oplatka

Steven and Kaaren Oreck

Marcia L. Ortiz

Michelle Ortwein and Jim McVeigh

Mary Lou Oteman

Joyce M. Ottum

Ralph W. Owen III

James and Dorothy Bosley Ozzello

Adrienne Paffrath

Doreen Panosh

Sandra Pape

Elaine Parker

Jean Pascek

Christine Patten

Charles and Joan Patton

Kevin and Christine Pearson

Sandra Pendell

Brian and Linda Pepich

Catherine and David Perkins

Leslie Perrino

Alice Peterson

Anna Peterson

Mimi Peterson

Jennifer and Peter Pham

Lawrence and Michelle Platt

Steven Platt

JoAnna Poehlmann

Maureen and Chris Potter

Ned Pritzlaff

Bonnie Prochaska

Susan Prouty

Carole L. Pucely

Lucy Pucely

Andres Baptista and Zaida Puy

Donna Love Radewan

Rafi and June Rafiullah

Lance Raichert

Sue and John Ramagli

Barbara Sorenson Rambadt

Xenia Ramos

Frank Randall

Carol and Kevin Rannow

Manford and Barbara Rasmussen

Red Onion Cafe

Renuka Reddy

Vicki Reed

Linda Reeves

Charles Reich

Ronald and Nancy Reichert

Alan and Judy Reid

Thomas and Susan Renner

Bruce and Judy Renquist

Jim and Deb Rexhausen



Monique Richards
 Pamela Richards
 Keith and Patricia Roberson
 Janet Roberts
 Joan E. Robertson
 Lisa Roeder
 Robert and Joan Roehre
 Robert Roeschen
 Michael F. Rohde
 George Ronsholdt and
 Deanna Talley-Ronsholdt
 Michael and Tamara Root
 Barbara Rork
 Donna Rosenthal
 Alice Rossman
 Brenda Roth
 Marie Roth
 Arthur and Vikki Rothschild
 Marilyn Rothschild
 David and Judy Rowland
 Michael Rude
 Anne Ruetz
 Elena Ruffo
 Natalie Chulew and Tom Rutkowski
 Carol Ruxton
 Sanders Paint & Wallpaper, Inc.
 Terry Santapoalo
 Eileen Saunders
 Dorothy Saxe
 Suzanne Schackelman
 Theresa Schinkowitch
 Roy C. Schmidt
 Helen Napier Schneider
 Barbara Schoeffel

Jean Schriever
 John and Mary Schroeder
 Linda Schubring
 Dale and Annette Schuh
 Mary Lou Schuler
 Sean Radford and Austin Schultz
 John and Kay Schulz
 Linden and Kris Schulz
 Mary Ann Schwalbach
 Susan Schwallier
 Victoria Schwartz
 Patrick Scott
 Julie Seidl
 Don and JoAnn Selmo
 Helen Shack
 Aditi and Avni Shah
 Connie Sharp
 Jim and Debbie Sheppard
 Judith Siegel
 Liz and Dan Siercks
 Gerald Silverstein
 Dan Simoneau and Leonard Iaquina
 Karyl Sisson
 Chris Skan
 William Sklba
 Barbara Skovsted
 Karen Skow
 Samantha Slafter
 Gretchen Smith
 Jeri and Steve Smith
 Nancy and Art Smith
 Richard and Zora Smith
 Suzette Smith
 Mike and Kim Smolko
 Edith Soghomonian

Christine Sommerfelt
 Linda Somogyi
 Gary and Barbara Sorensen
 Doug and Susan Sorenson
 Priscilla Shirk and Andreas Sosnowski
 Charlene Southworth
 Jeffrey Spahn
 Daniel and Elizabeth Spannraft
 Mary Spence
 Mike and Cathy Staeck
 Glenn Steffen
 Kelly and Paul Steitz
 Megan Stephanie
 Barbara Stevenson
 Edward and Carol Stevenson
 Daniel Stika
 Rosemary Strand
 Suzy Strauss
 Jim and Linda Strolberg
 Alice Struck
 Deborah Gillaspie and Frederick Sturm
 Ernest and Bernice Styberg
 Jerome Styberg
 Gary and Joan Suhr
 Ginny Sullivan
 Tim and Mary Jo Sullivan
 Bruce Coventry and Elizabeth Sutherland
 Ken and Barb Hoppa Swanson
 Margie Sweet
 Janice Teichert
 Janice Temple
 Jean Tenuta
 John Terhardt
 Eileen and Robert Teska
 The Prairie School



Lori Thoennes
 Janet Thompson
 Alice Thomson
 Robin Thorsen
 Don and Nancy Tobias
 Kenneth Smith and Cardi Toellner-Smith
 Kathy and Michael Torine
 Mary Totero
 Judy Totka
 Paula Touhey
 Anne Tredwell
 Michelle Trinidad
 Linda Tump
 Mary Ubuntu
 US Bank
 Greg Uttech
 Andree Valley
 Barbara Valley
 Lynn Van Eimeren
 Donald VanderLeest
 Anne Vanic
 Deb Veenstra
 Rebecca Venn
 Karen Verbeten
 Donald and Melissa Vogel
 Don and Eileen Voss
 Pier Voulkos and Dan Peters
 Kevin Matson and Linda Wabanimkee
 Richard and Susan Wagner
 Taylor Waldrop
 Bob and Brooke Walker
 Darcy Walker
 Dina Walker
 John and Norma Walley
 Dorothy and Jeff Ward
 Melissa Warner
 Laurie Waters
 Carol A. Watkins
 Teresina Watson
 We Energies Foundation
 Barbara Weber
 Luan S. Wells
 Brady and Anita Welsh
 Marilyn Wescott
 Gillian White
 Jeannette White
 Katie and Ben White
 Margaret and Larry White
 Michelle Wildgruber
 Kenneth and Joanne Wilhelm
 James and Carla Wilks
 Sandra Willard
 Philip S. and Nancy J. Williams



Susie Williams
 Mary Williamson
 Ilona Willing
 Jil Ida Wilson
 Marisa Wilson
 John Winter
 Harry Wirth
 Florian and Sandra Woger
 Robert and Nancy Wolff
 Marc J. Wollman
 Shyla Wollman
 Katharine Wood
 Richard Worrell
 David Zalewski
 Jessica Zalewski
 Kevin and Kimberly Zlevor
 Marybeth Zuhlke
 Elisa Zusman

Estate Gifts 2016

Emile H. Mathis II
 Serge E. Logan
 Betty Ren Frederiksen
 George S. Parker II

Memorials 2016

Gifts in memory of:
 Larry Beebe
 Karen Johnson Boyd
 Jeffrey Flegel
 Shari Ganz
 Edwin Kalke
 Margaret "Peg" Lukow
 Jim Marion
 Frank Patriarca
 Ruthann Pettibone

Michael Pugh
 Vera Roeschen
 Arthur Rudin
 Russell M. Ruetz
 Robert Toivonen

RAM Legacy Circle

Honors those who have notified us of future estate gifts to RAM.

Jill Ault
 Jerry and Dianne Belland
 Devra Breslow
 Camille and Alex Cook
 Lloyd E. Cotsen
 Michael Croft
 Helen Gabriel
 Jean and Alex Mandli, Jr.
 MP Marion
 Betty Miller
 Bob and Holly Ottum
 Lisa Englander and Bruce W. Pepich
 Alan and Judy Reid
 Betty E. Ritzman
 Elise Winters and Woody Rudin
 Willard and Mary Walker

Works of Art to RAM's Collection

The E. Mark Adams
 and Beth Van Hoesen Adams Trust
 Jessica Albritton

(above left and below left)
Studio Art Classes at Wustum

(above right)
Sensory Overload: Clothing and the Body



Pirate Party: Steampunk Style at the Racine Masonic Center

Photography: Troy Freund

Dale and Doug Anderson

Lori Bacigalupi

Nancy Barnett in memory of James
and Nancy K. Barnett, Nancy A. Barnett,
Sheldon and Joan Barnett,
and Barbara Ratke

Brandon Bauer

Jerry Bleem in memory of
Louise and Willard Bleem

Devra Breslow

Steven Brondino

Charles Bronfman

Gail M. Brown

David Charak

Camille and Alex Cook

George W. Cushman in memory of
Georgea W. and Stephen M. Cushman

Sienna DeGovia

Robert W. Ebendorf and Aleta Braun

Arline M. Fisch in memory
of Karen Johnson Boyd

Simone Friedman

Pat Garrett

Daniel Greenberg and Susan Steinhauser

William Greider

Karen Gunderson and Julian Weissman
in memory of Karen Johnson Boyd

Paul and Teresa Harbaugh

Gay Fraker Held and Jeffery Scott Held
in memory of Allelu Beal Kurten

Lloyd E. Herman in memory of
Karen Johnson Boyd

Paula Kane and Michael Gold

Klowden Mann Gallery

Marjorie Kreilick McNab

John Krewal

Andrew Lugg

Anna Elisabeth Markus

Norma Minkowitz

Helen Napier Schneider

Gerald Nordland in memory of
Karen Johnson Boyd

Rosemary Okun

Laura Oskowitz

Russell and Paula Panczenko

Colleen Pemberton

Lyle Peters

JoAnna Poehlmann

Pucker Gallery in honor of Andrew Glasgow

Tom Rauschke and Kaaren Wiken

Dennis Rocheleau

Trish Rodimer

Cynthia Schira

Karyl Sisson

Paul Smith

Barbara Tober

Dr. Len Waldman

Laurie Waters

Patricia L. Wheeler

Dr. and Mrs. Victor Whitman

Dr. Judith Wolfberg

Paul Wood

Goods, In-Kind Services, Artworks, or Books

Glenn and Marie Abbott

Adventure Rock

Ellen and Joseph Albrecht

Sarah and David Andersen

Dale and Doug Anderson

Anne Kohs & Associates

Apple Holler

Arbee's Liquor Stores

Art Metals Studio

Veronica Averkamp

Ayra's Liquor & Cigar

Regina Baker

Barn Floaters Hot Air Balloons

Nancy Barnett

Tony and Tanya Baumgardt

Bendtsen's Bakery

Bruce and Janet Bernberg

Tanya Blasko

Tricia Blasko

Teresa Braun

Terry and Angela Brinton

Karen and Tom Brittain

Browngrotta Arts

Buckley's Restaurant & Bar

David Buhler

Susan Buhler-Maki

Ellen Cardwell

Carriage House Liquor Company

Bud and Sue Causey

John and Joanne Clazmer

Colectivo Coffee

Copacetic

Camille and Alex Cook

Michael Croft

Wendy Cronkite-Ross

Muriel Cunningham

Design Partners, Inc.

Mary Lou Dettmer

Jane and Tom Devine

Dimples Fine Imports

Downtown Racine Corporation

Deedee Dumont

Eco-Justice Center

Agatha Elmes

Erskine, Hall & Coe Ltd.

Janet Falk

John Falk

Festival Foods

Ben and Dawn Flegel
Flowers by Walter
Kelly Frigard
Funky Hannah's Beads & Art
Christopher and Martha Fusco
Debby and Fred Ganaway
Kenneth and Christin Gould
Grand Geneva
Katherine Hambley
Bonnie Haney
Harbor Lite Yacht Club
Robert and Jill Hartmann
Mark Hertzberg
Hobnob
Hot Shop Glass
Annette Jacobson
Heather Jirgensen
Jennifer Johnson
Lynn Galbraith Jones
Just Born, Inc.
Estate of Robert Kiefer
Mickie Krueger
Barbara Kukla
Kunstforum Solothurn
Kara Lakatos
Lake Geneva Cruise Lines
Lakeview Pharmacy of Racine
Nick and Lauren Lamoreaux
Camela Langendorf
Lochnair Inn
Lukow Family
Joey Kirkpatrick and Flora Mace
Malicki's Piggly Wiggly
Arlene Mann
Michelle Ortwein and Jim McVeigh
Meadowbrook Country Club
Jessika Mikol, Caraway Kitchen
Yoga & Ayurveda
Milaeger's
Miller's Flowers
Milwaukee Ballet
Milwaukee Food & City Tours
Milwaukee World Festival, Inc.
Renee Bebeau and Todd Mrozinski
Judy Mulford
John Murphy
Mark and Grace Murphy
Joel Philip Myers
Sarah Nickols
Northern Lights Gallery
Olde Madrid
Bob and Holly Ottum

Frank Paluch
Pastiche Bistro and Wine Bar
Colleen Pemberton
Leslie Perrino
Dennis Bayuzick and Gabriela Pettit
Plumb Gold, Ltd.
Racine Gymnastics Center
Racine Symphony Orchestra
Racine Theatre Guild
Racine Yacht Club
Racine Zoological Society
Marilyn Radke
Sharon Ramquist
Rasmussen Diamonds
Red Onion Cafe
Linda Reeves
Bill and Nicole Reid
Rena Bransten Gallery
RG Babies
River Bend Nature Center
Craig Roberts
Rochester Art Center
Robert and Joan Roehre
Route 20 Outhouse
Ron Ruble
Stephanie Schultz
Tony and Mary Scodwell
Sebastian's Fine Food & Spirits
John Shannon and Jan Serr
Seven Keys to Escape
Sew 'N' Save of Racine
Erika Sherry
Jamie Shibley
Dr. Gregory and Sandra Shove
Anja Sieger
Chris and Stephanie Sklba
Kiff Slemmons
Suzette Smith
Mike and Cathy Staeck
Susan Hacker Stang
Ryan and Angela Steenhagen
Kelly Marie Steitz
Rosemary Strand
Sugar Shack Sweet Shoppe
Summit Restaurant
Supper Restaurant
Alisa Swire
Gene Szymczak
Tansey Contemporary
Janice and Marvin Temple
Ten Chimneys Foundation

The International Design Museum
Munich
The Pfister Hotel
The Rok Athletic Performance
Center
The Vine Hair Salon
Allison Thielen
Timers Beverage Center
Twice Baked Pottery
Uncorkt
UrbalHealth
Urban Trends Salon Spa
Karen Urben
Varitay Studios
Deb Veenstra
Vero International Cuisine
Lena Vigna and Eric Koopmeiners
Dina Walker
Bill and Mary Walker
James and Karen Walker
Jim and Cherry Wardrip
Melissa Warner
Adrianna Westplate
Marina Whitman
Dr. and Mrs. Victor Whitman
Wilson's Coffee and Tea
Wilton
Wines for Humanity
Beth Winser
WISPARK Corp
Jessica Zalewski

Kids Art Class at Wustum



Education New for 2017



For 75 years, **RAM's Wustum Museum** has been known as a local arts incubator and hub for artists of all ages. It is a community resource that provides education programs dedicated to developing creativity and accessibility to the arts for generations of audiences. RAM's Education Department is continuing the tradition of offering interesting programs at both museum campuses and bringing art out into the community.

New this school year, RAM offers an **Afterschool Art Club** at Knapp Elementary—a United Way Community School. These free weekly art-making activities—for grades K-2 or 3-5—present topics that tie directly to the museum's exhibitions and collections, stimulating the creativity of elementary school students. In 2017, RAM will host four free **Family Nights** to encourage

neighborhood and school families to participate in these engaging art events and promote activities with an intergenerational focus.

RAM's Education team is partnering up with Racine's **Origins of Hip-Hop** organizers to create an intergenerational **SPARK!** program that teams young performers, graffiti artists, and contemporary poets with elders experiencing memory loss to explore new methods of creative expression—through contemporary movement, words, and art. This program will be held both on-site at Wustum and at several assisted living facilities in Racine throughout the summer months via **SPARK! on the Road**. Conceived to bridge the age gap, build diverse community relationships, and stimulate multiple senses—this model will be highlighted at the annual **SPARK! Alliance Conference** at the Milwaukee Public Museum this fall.

For more about all RAM Education Programs, visit www.ramart.org/education.

Education Spring 2017 Events

Visit Wustum on Saturday, April 29, 11:00 am to 5:00 pm for the **Get Behind the Arts Studio Tour in Racine and Kenosha**. Meet many of the museum's artist/instructors, and some students, who will be in the studios to talk about their work and demonstrate a variety of techniques, such as enameling, raku firing, and art metals. For the event, Wustum is pleased to welcome **Dee Hutch** and **Willy Reynoso** who are two of this year's RAM Guest Artists-in-Residences, sponsored by an **ArtSeed Grant** from the Racine Arts Council.



On Saturday, May 6—during **Open House Racine County**—Wustum will be going **Full Steam Ahead!** From 11:00 am to 5:00 pm, **RAM Artist Fellowship Recipient Lisa Bigalke** and **RAM Guest Artist-in-Residence Amy Misurelli Sorensen** will lead a group of



printmakers in this crowd-pleasing project. Don't miss this exciting opportunity to see **a steamroller used as a massive, makeshift printing press**. A gathering of well-known local artists will create large-scale relief prints, many of which will be available for purchase that day.

(above)
Kids Art Class at Wustum

(middle)
RAM Artist Fellowship Recipient
Lisa Bigalke in Her Home Studio

(bottom)
Guest Artists-in-Residence
Dee Hutch and Willy Reynoso
at **Origins of Hip-Hop**
Spring 2016 Preview at UW-Parkside



What's fabulous in the **Museum Store**? Everything! The Store is currently featuring the book, *The Dark World of Light*, about internationally acclaimed painter **Karen Gunderson's** journey from Park High School in Racine to her innovative artworks being exhibited in museums from New York to Bulgaria. The book is a **limited edition** of 1,500 signed copies (\$185, \$166 members).

Don't forget **Mother's Day** on May 14! Now at the Store, fantastic micro mosaic and hand blown glass combinations by **Cynthia Toops**

and **Dan Adams** (WA) make perfectly unique gifts. Thousands of tiny slivers of polymer are used to form narrative images that are set in hand wrought silver bezels (starting at \$260). For **Father's Day** on June 18, consider the new products from **Duke Cannon**—tough soaps and hand creams for the roughest knuckles and new travel cologne in tins (starting at \$10).

For more fabulous gifts and handmade items, visit ramart.org/store or call 262.638.8200.



Museum Store

Find Something Fabulous!

RAM's Named Endowment Funds

We are grateful for the individuals, corporations, and foundations whose gifts to support specific aspects of the museums' operations will sustain RAM well into the future.

Art Library

Dorothy Creecy
John Shannon and Jan Serr

Exhibitions

Dale and Doug Anderson
Marcia and Alan Docter
Veronica D. Regas
Windgate Charitable Foundation

Education

William B. Boyd
Richard J. Carbonneau
Richard and Ethel Herzfeld Foundation
Emile Mathis II
Martha Merrell and Frances Starr
Edna M. Olson
Mr. and Mrs. William D. Perez
Ric Ruffo
The Savage Family
C. E. and Berta Sherwood
Wisconsin Energy Foundation, Inc.

Collections Care and Acquisitions

Karen Johnson Boyd
David and Jacqueline Charak
George W. Cushman
George and Betty Ren Frederiksen
Juidith Doggett Flegel
Mary Heyer
Lisa Englander and Bruce W. Pepich
Katherine Nikolina Keland
SC Johnson
Toshiko Takaezu

Museum Operations and Mission Sustainability

Karen Johnson Boyd and William B. Boyd
Peter and Elaine Barry
Keland-Boyd Family Fund
Allen and Gini Buhler
Clifton Gunderson
Claire Dick
Dave and Kathy Eberle
Ernst & Young LLP
Dave and Judi Flegel
John B. and Jane R. Gittings
G. B. and Esther Gunlogson
Mr. and Mrs. Samuel C. Johnson
SC Johnson
Roger and Suellen Keeran
Robert and Irma Larsen
Edward and Janice Meyer
Eugenie Miller
National Endowment for the Arts
Charles and Joan Patton
Carol B. Phelon
William and Helen Pugh
Racine Federated, Inc.
David and Judy Rowland
Jay Price Ruffo and Ric Ruffo
The Trio Foundation of St. Louis
Willard and Mary Walker
Walker Forge, Inc.
Mr. and Mrs. Fred Young Jr.

(above left)

Karen Gunderson,
The Dark World of Light, Abbeville Press

(above right)

Cynthia Toops, *Thursday's Child Brooch*
Polymer and Sterling Silver

(back cover banner)

RAM Collects:
Contemporary Art to Wear at RAM

(back cover above)

Hiroshi Yamano
From East to West, ca. 1990
Glass with gold and silver leaf
Racine Art Museum,
Gift of Dale and Doug Anderson

(back cover below)

Stuart Davis
Seine Cart, 1939
Lithograph, uneditioned
Works Progress Administration (WPA),
New York Federal Art Project (FAP)
Photography: Jon Bolton

Additional photography throughout
by Tricia Blasko, Susan Buhler-Maki,
Maureen Fritchen, and Jessica Zalewski



RAM

Racine Art Museum Association
 441 Main Street, Box 187
 Racine, Wisconsin 53401-0187
 262.638.8300

RAM's Charles A. Wustum
Museum of Fine Arts
 2519 Northwestern Avenue, Racine
 262.636.9177
ramart.org

Non-Profit
 Organization
 U.S. Postage
PAID
 Racine, WI
 Permit # 1605

Visit Us

Museum Hours

Tuesday – Saturday
 10:00 am – 5:00 pm
 Sunday Noon – 5:00 pm
 Closed Mondays,
 Federal holidays and Easter.
Wustum is closed on Sundays.



Art Exhibitions

At Racine Art Museum

Through April 30, 2017

Wustum Generations

Through June 4, 2017

WPA Art from RAM's Collection

Small Gifts from Big Donors

Through July 9, 2017

Variations on a Theme:

Teapots from RAM's Collection

Through July 23, 2017

Jessica Calderwood:

Fictitious Flora

May 21 – August 27, 2017

The Box Project:

Uncommon Threads

June 18 – September 24, 2017

Collection Focus:

Renie Breskin Adams

Shie and Acord:

Recent Acquisitions

July 16, 2017 – January 21, 2018

Variations on a Theme:

Vessels from RAM's Collection

August 4, 2017 – July 22, 2018

Karen Johnson Boyd:

From the Vault

September 17, 2017 – January 7, 2018

75 at 75: Significant Works

from RAM's Collection

Paul Smith: Masters of Craft

At RAM's Wustum Museum

Through April 22, 2017

Watercolor Wisconsin 2016

April 30 – May 20, 2017

Racine Unified

Student Exhibition 2017

June 2 – August 5, 2017

Racine and Vicinity Show