

Focus: R|A|M

R|A|M

Racine Art Museum

R|A|M

Racine Art Museum
Karen Johnson Boyd Galleries



Expressing Our Gratitude

A Note of Thanks
from RAM Executive
Director and
Curator of Collections
Bruce W. Pepich

Thank you for your support of **Racine Art Museum** throughout 2014! Your gifts helped this museum continue on its mission to serve the people of this community, the region, and the national fine arts field. RAM has become a leader in promoting contemporary crafts artists, making Racine a required stop for anyone interested in creativity and lifelong learning. The museum's nationally recognized exhibitions and education programs serve people of all ages thanks to you. RAM is also grateful to the hundreds of volunteers who donated their time to champion programs at both campuses last year. Each of you helped make 2014 truly a banner year.

RAM posted a **20% increase** in visitors over 2013. Just short of 60,000, this was the largest annual audience in the museum's history! Attendance for all programs was up, but there were significant increases in studio art class enrollments, *RAM on the Road*, and *SPARK* programs. In addition, the public's response to RAM's museum-wide show of ceramics from the collection, held in conjunction with a national clay conference (NCECA) in Milwaukee, brought thousands of people into the galleries. This influx was back-to-back with last spring's popular **5th Annual International PEEPS Art Exhibition** to top off a busy, buzzing season. And happily, the excitement continued throughout the year.

RAM has dual roles as a cultural institution and a tourist attraction, drawing visitors from around the region to Racine. This is validated by guest statistics: 38% of the museum's visitors in 2014 came from outside Wisconsin—representing 47 different US states and 21 countries. In recognition of these efforts, RAM was honored to receive the **Wisconsin Governor's Tourism Award for Arts, Culture, and Heritage** in March 2015. This award recognized RAM as the destination that best showcases arts and culture while enhancing tourism and contributing to the economic well-being of their community.

The best way to thank you is to show you. In this issue of **Focus: RAM**, you will learn more about the programs that your contributions make possible and see the great things that RAM has planned for the rest of 2015. Thank you for being members of RAM's extended family of supporters! Please stop in for a visit with your family and friends.

(cover)
Racine Art Museum
Photography: Jon Bolton

(above)
Studio Art Class
at RAM's Wustum Museum

(opposite)
Creativity Workshop for
Businesses/Organizations at RAM

Each year we recognize the generous donors who support RAM and Wustum through financial contributions. The following pages list those who have contributed to RAM in 2014 through membership, sponsorship, grants, campaigns, employer matched gifts, annual fund, endowments, gifts in honor or memory of loved ones and friends, and fundraising events. All gifts are welcomed with the utmost gratitude. Although we hope this list is complete, if we have missed or misspelled your name, please call Sue Buhler-Maki at 262.619.3539, so we may immediately correct our records. Thank you.

Glenn and Marie Abbott
 Margaret Aboagye
 Norman Abplanalp
 Louise Abrahams
 Frances Abrams
 Julia and William Abt
 Marilyn Ahler
 Betty Ahrens
 Lisa Akgulian
 Mark Akgulian
 Chuck and Barb Albee
 John and Victoria Albert
 Ellen and Joseph Albrecht
 Christine Alfery
 Lori and Jeffrey Allen
 Sue Almeida-Thilleman
 Paul and June Ambro
 Bruce and Helen Ambuel
 Greg and Carol Anderegg
 Robert and Laurie Andersen
 Sarah and David Andersen
 Dale and Doug Anderson
 Dianne Anderson
 Mary Anne Anderson
 Sharon Anderson
 Matt and Rita Andis
 Rose Ann Andresen
 Margaret J. Andrietsch
 Sever Antonescu
 Frank Heister and Peter Aymouin
 Darryl and Akemi Babu
 Michele Babu
 Nazaly Bagdassian
 Diana deNoyelles and Ted Bailey
 Regina Baker
 Barbara Balsley
 Lisa Marie Barber
 Mary E. Barrows
 Elaine G. Barry
 Nancy and Charles Bauer-King
 Judith Bausch
 Carol Baylon
 Polly Walker Beal and Robert Beal
 Kathleen Mand Beck
 Robert and Faye Becker
 Sonja K. Becvar
 Marilyn Beebe
 Christi Beerntsen
 Jerry and Dianne Belland

Michael and Elaine Bennett
 Larry and Linda Berger
 Ernie Reich and Wendy Berliner
 Bruce and Janet Bernberg
 Nic Bernstein
 Linda Bestor
 Don and Willie Betts
 Betty Beyer
 Meri and James Beyer
 Leslie Blackford
 Sandra J. Blain
 Pat and Jack Blasko
 Tanya Blasko
 Tricia Blasko
 Joshua and Rebecca Bloom
 Bruce Boeck
 Mary Boettcher
 Christine Bohn
 Harriet and Russell Bohn
 Lisa Bohon
 Susan Boland
 James Bolm
 Karen Johnson Boyd and William B. Boyd
 Tami Bradford
 Wayne E. Johnson
 and Ruth Bradford-Johnson
 Kathy Brand
 Miriam and John Braun
 Pamela E. Brefka
 Greg Mancuso and Laurie Breitkopf
 Devra Breslow
 Mary Ann Bresnahan
 Fay and Phelan Bright
 Terry and Angela Brinton
 Karen and Tom Brittain
 Paul Brnak
 Karen Broman
 Karen Brostrom
 Carol and Ed Brown
 Gail M. Brown
 Sally Brown
 Mary and Gary Brownell
 Pat Hidson and James Brozek
 Mary and Kraig Bryant
 Linda Christian and David Buchanan
 David and Diane Buck
 Bucket's Pub
 A. C. Buhler Family
 David Maki and Susan Buhler-Maki



Gini Buhler
 Robert and Yvonne Buhler
 Thomas and Marcia Buhler
 Bukacek Construction Inc.
 Carl and Andrea Bumpurs
 JoEllen Burns
 Dr. Thomas and Barbara A. Burton
 William and Dorothy Bushell
 Timothy and Lisa Caffery
 Judith Calica
 Sandy Callaway
 Elizabeth Cameron
 Dennis Cannaday
 Betty W. Carbol
 Carbon Long Products Department
 Ellen and Larry Cardwell
 Roger and Diane Caron
 Mary Carrington
 Marilyn Casanova
 Karen A. Case
 Helen and James Castaneda
 Kara Catrelle
 Bud and Sue Causey
 David and Susan Cawley
 Central Steel & Wire Company
 John Cram and Matt Chambers
 James and Carolyn Chaplin
 John and Kristin Chapman
 Charles and Mildred Schnurmacher
 Foundation, Inc.
 Jean and Jerry Chars
 Simona and Jerome A. Chazen
 Susan Childress
 Linda Chizek
 Caye Christensen

Your Support Makes RAM Possible

A Note About Giving
from Director of
Operations and
Development
Laura D'Amato

Your generous gifts are essential in sustaining RAM now and into the future. Here are some new programs that are a direct result of your support during 2014.

Professional Artist Development Series

Led by experts in their fields, this program offers a wide range of topics including portfolio development and marketing for regional artists seeking to develop their professional careers.



Women of Worth Program

RAM provides an arts component as part of an extensive treatment program for women battling alcohol and drug abuse.

Creative Engagement for People with Memory Loss

A three-day conference hosted by RAM to help museum and healthcare professionals develop successful cultural programs for people with memory loss.

Ways you can support RAM and Wustum

Include RAM in your Planned Giving or Estate Plans

RAM is honored to recognize two dear friends and long-time Racine residents who named the museum as a partial beneficiary in their estate plans and whose gifts were received during 2014: **Karen Belle Tancill** and **Serge E. Logan**.

Many people remember RAM through gifts of real estate, wills, trusts, life insurance, or retirement plans. Any gift can be unrestricted or designated by you to support specific museum functions including education programs, exhibitions, collections, or RAM's endowment. Your attorney or financial advisor can explain the best plan(s) and tax advantages for your situation. All you need to get started is RAM's legal name: **Racine Art Museum Association, Inc.** and tax ID: **39-1018155**.

Since Jennie E. Wustum's bequest in 1938, estate gifts from generous members and friends have been vital to RAM's success and longevity. After remembering loved ones, please consider RAM as a partial beneficiary. Even five or ten percent will go a long way.

Become a Member or Give a Gift of Membership

Membership means unlimited free admission, discounts on Museum Store purchases, reduced rates on art classes, waived entry fees for artist competitions, and more.

Matching Gifts

Many employers have a matching gift program that can double or even triple your gifts. Check with your workplace for a matching gift form and we will do the rest.

Donate a Work of Art

RAM's permanent collection of contemporary crafts and works on paper is nationally known and built primarily by gifts from generous collectors who have donated or bequeathed works of art.

If you have any questions about supporting RAM, please feel free to contact **Laura D'Amato** via her direct phone line, 262.898.1412, or email ldamato@ramart.org.

(above)

**SPARK! Cultural Programming
for People with Memory Loss
at RAM's Wustum Museum**

(opposite)

Silent Auction at RAM Royal Affair
Photography: Karina Schafer

Grayce Christensen
 Rolfe and Karen Christensen
 Rose and Peter Christensen
 Mike Chuchara
 Nick Cibrario
 Laura Clampett
 John and Joanne Clazmer
 Armin Clobes
 CNH Industrial
 Dolores and Glenn Coates
 Thomas E. Coe
 Wallis Coffman
 Aaron and Sonia Cohen
 Col L.C. Christensen Charitable
 & Religious Foundation
 College of Lake County
 Elizabeth Collins
 Scott Munro and Colleen Connor
 Charles Constantine
 Dorothy Constantine
 Camille Cook
 Marianne and Dave Cool
 Thomas and Sarah Coyne
 Jan and Ronald G. Cramer
 Joseph and Judith Cranley
 CRB Insurance
 Tom and Irene Creecy
 Ronald Crewe
 Jon K. and Belinda J. Cronin
 Margo Cuisinier
 Mary and Joe Cushing
 S. Marshall Cushman
 Paulette Czerwinski
 Polly Daeger
 Ray Johnson and Laura D'Amato
 Eddee Daniel
 James Wilber and Sea Daniel
 Meg and John Daniels
 Cory Zito and Mary Darbyshire
 Karen Gunderman and
 Christopher Davis-Benavides
 Neil DeClerk
 Warren and Nancy DeKraay
 Roger DeLong
 Ed DeMeulenaere
 Rhonda Deneka
 Julie DerGarabedian
 Sadie Derouin
 Kay Rosburg and Jeffrey Lloyd Dever
 Jane and Tom Devine
 Ruth DeYoung Kohler
 Dominic L. and Margaret Di Mare
 Bonnie and Steven Diak
 Janet DiMarco
 Christine and Frederick Dobke
 Tara and Steve Donovan

Mary Dorais
 Patrick Doughman
 Virgilyn Driscoll
 James and Margo Drummond
 Anne B. Dudycha
 Deedee Dumont
 Mary Dwyer
 E.C. Styberg Foundation
 Leatrice S. and Melvin B. Eagle
 Julie Eakes
 Barbara and Royce Earnest
 David and Ellen Easley
 Tammy and Mike Easton
 Deborah Stracco and Elizabeth Ebsen
 Philip and Virginia Eckert
 Tom and Carol Eckert
 Audrienne W. Eder
 Educators Credit Union
 Joyce Eesley
 John and Louise Egofske
 Richard and Patricia Ehlert
 Lois Ehlert
 Edith Ehrlich
 Elaine F. Eifler
 Debby and Mike Eisel
 Elwood Corporation
 Dorothy Elzinga
 Signe and Gerald Emmerich
 Shirley Englander
 Christopher and Beth Eperjesy
 Jill Erickson
 Mary Ericson
 Ron and Jeanne Ernst
 Suzy Ettinger
 Celia Evers
 Barbara and David Fabian
 Ann Fahl
 Raymond and Mary Farley
 Dennis and Barb Feider
 Joseph and Adrienne Feldman
 Lucy Feller
 Ruth Ann Fennell
 Lydia Fervoy
 Jim and Roberta Fiene
 Morris and Joyce Firebaugh
 Arline M. Fisch
 Bruce and Susan Fishbain
 Dave and Judi Flegel
 Michael and Ann Flegel
 Paulene Fleuchaus
 Margaret Fliess
 Pat Flynn
 Alexandra Fodor
 Elaine Foin
 Karolyn Foley
 Kathy and Ernie Foley

Marilyn Fralich
 Mary Lou France
 J. William and Linda Frank
 Jerry and Lynn Franke
 Michael and Inese Franzke
 Ney Fraser
 Sue Tran and James Frasher
 Barbara Friedman
 Rosalie Friis-Ross
 Mike and Anne Frontier
 Tammy Rolfe-Fuller and Mark Fuller
 Verne J. Funk
 Judy Gabriel
 Carolyn Gagliardi
 David and Lisa Galbis-Reig
 Andrea Galinski
 Fred and Debby Ganaway
 Colleen Ganzer
 Daniel Torres and Natalia Garcia de Leaniz
 Peter and Helga Gardetto
 Abby and David Garner
 Marjorie Gast
 GE Foundation
 Judy Gemmell
 John and Cynthia Georgeson Gerdau
 Michael and Sue Gibbs
 James and Sharon Gierahn
 Doreen Giesfeldt





Charlotte Kruk: Consumer Couture – The Politics of Having at RAM

Photography: Jon Bolton

- | | | |
|------------------------------------|---|---------------------------------------|
| Patricia Gilbert | Patty and Jim Hamilton | Andrew and Paula Holman |
| Jim Harris and Mary Giles | Susan and John Hand | Janice Effinger and Bob Holmes |
| Laura and Gavin Gillespie | Mary Hanneman | Michael and Reva Holmes |
| Katie Gingrass | Brad Jaeck and Carol Hansen | Jane and Bob Holroyd |
| Lee Webster and Diane Girardi | Harold Hansen | Steven and Nancy Holzmilller |
| Bill Girdzius | Rachel Arebalo and Robert Hansen | Wendy Blose and Allen Honaker |
| Janet L. Glaub | Jerry and Sarah Hardacre | Connie and David Hoogerland |
| Pat Fitzgerald and Roger Glodowski | Josie Harris | Susan and Dan Horton |
| Muriel Cunningham and Matt Gohr | Michael and Margaret Harris | Steve Horvath |
| Christina Gola | Robert and Jill Hartmann | Holly Hotchner |
| Carol Goldberg | Sharon and Tom Harty | David and Barbara Houser |
| Evelyn Goldstein | Dolores Hayssen | Angela Howell |
| The Dan Golson Family | David and Judy Hecker | Alyce Hrabetin |
| Idy and Bill Goodman | Ann and Charles Heide | Mary Lee Hu |
| Goodsearch | Phyllis R. Heinen | Richard and Nancy Huennekens |
| John and Lenore Gordon | Jeff and Gay Held | Marilyn Hughes |
| Mary Gordon | Greg Holding | Elizabeth Hunter |
| Dick and Jane Gorton | Helen Bader Foundation, Inc. | Sally Hutchison |
| Ginny and Dean Gould | Kristen Henke | Louie H. Seabolt and Jane M. Hutterly |
| Rachel and Robert Gourley | Ann Henkes | Miriam Hynek |
| Gillian Graffy | Nancy Hennessy | Rose Ann Iaconetti |
| Diane and Marc Grainer | Cindy and Gary Henning | Image Management |
| Laura and Steve Grayson | Diane Hensley | InSinkEerator |
| Jeff and Michele Green | Margaret A. Henze | Ron and Judith Isaacs |
| Nancy and Ben Greenebaum | Robert and Sally Henzl | Barbara and David Isaacson |
| Larry and Joyce Gregg | Sam and Wally Hepkema | ITW Foundation |
| Alexander Jay Greiveldinger | Jerry and Joyce Hershberger | George and Angela Jacobi |
| Gary John Gresl | Mark and Cindy Hertzberg | Jeanne Jacobs |
| Christine Gressick | Donna Hetland | Annette and Tom Jacobson |
| Roberta Griffith | Robert Heyer | Jean Jacobson |
| Don Groetzinger | Beverly Coleman Heys | Susan Jaimes |
| Ruth T. Grossberg | Christopher Andrews and
Helga Hilbert-Robinson | Beth Janecik |
| Charles Grosz | Georjean Hilko | Mary Janik |
| Theresa and Trevor Grove | John Hilmer | Mary Janz |
| Carna and Dr. Charles Grover | Bill Hinchliff | Juris Jaunkalnetis |
| William Guenther | Don Hinrichs | Geeta Jensen |
| Tony and Beth Gulczynski | Rick Hintze | Sande Jensen |
| Kyle and Becca Gumm | Carole Hirschmann | Sandy Jerstad |
| Patricia Guttenberg | Jane and Ron Hitzelberger | Mary and Chris Johns |
| Cheryl Haarsma | Doris Hobson | Carrie Johnson |
| Suzanne Haislmaier | Janet S. Hoffman | H. Fisk Johnson |
| Glen and Beverly Halbe | Richard and Christine Holdrup | Imogene Johnson |
| Martha Hall | Neil and Judith Holleb | Johnson Bank |
| Terry Hall | Heidi Hollmann | Johnson Controls Foundation |
| Heather Hamilton | | Lynn Jones |

April Jossart
Mary W. Josten
Cherie and Chuck Julius
Harold and Jean Kaeding
George and Jane Kaiser
Mary Jo Kaiserlian
Edwin C. and Paula Kalke
Marge and Philip Kalodner
Charles and Carol M. Kamakian
Linda Kamikawa-Nolan
Martin and Wendy Kaplan
Elisabeth Karpov
Jonas Karvelis
Cynthia and Tony Karwowski
Karen Kashian
Glen Kaufman
Richard and Audrey Keehn
Ida and Marcia Kehl
Bill and Rocky Keland
Karen Henrietta Keland
Kevin and Dominique Kendrick
Dennis Kennow
Sandra Kessel
Randee Ketzell
Kewpee Sandwich Shop
Bernice Kissinger
Ruth Kjaer
Donald and Gabriella Klein
Allen Klingenberg
Nancy Koenigsberg
Eric Koester
Denise Kolden
Mary Ann Konsin
Dennis and Sandy Kontra
Chris Koontz
John and Mary Koors
John Kopulos
Carl and Jeanne Korndoerfer
Merll Korndoerfer
Dave Mitchell and Gayle Kosterman
Erv Keller and Susan Kowbel-Keller
Jodi and Phil Krembs
Nikki Keland and John Krewal
Marna Glover Krueger
Mickie Krueger
Edith Kubicek
Richard Kuczkowski
Irene Kuiper
Barbara Kukla
Nicholas and Nancy Kurten
Marj and Roger Lacock
Lucy Lacoste
Kelly Lahl
Lakeview Pharmacy of Racine
Loretta Lam
Landmark Title of Racine, Inc.

Larry and Barb Lange
Janice Larsen
Robert and Irma Larsen
Karen Larson
Cathleen Lathrop
David Lawrence
Susan Lawrence
James McFarland and Marianne Lawson
Ed and Stephanie Lazzeroni
Christopher and Krista Leberfing
Barbara Brown Lee
Michael Lee
Tom and Angela Lefeber
Joey and Anna Legath
Laura Lehman
Linda LePoidevin
Esther and Marvin Letven
Richard Leuenberger
James and Louise Levandoski
Emily Squires Levine and Ron Levine
Rita Lewis
Chris Lieberman
Vicky and Ed Lilla
Steve and Kristi Liska
Fred and Darlene Lochbihler
Debbie and Tony LoCurto
Lynn Loewen
Jeffrey and Mary Ann Logic
J. Jeffry and Elizabeth Louis, III
Tim and Julie Louis
Anne Louly
Marianne and Sheldon Lubar
Marilyn Lucas
Eric and Elaine Lucht
Lisa Luckmann
Luanne Frey and Mark Lukow
Maggie Peg and Ken Lukow
Tyra Lydon
Cherie Ann Lyford

Dr. James and Jessica Lynott
Marilyn and Moreau MacCaughey
Dorothy MacVicar
Maggie and Chuck Maggio
Lori and Timothy Mai
Joseph and Janet Maller
John and Linda Mallon
Marcia Malone
MJ Malone
Susan Manalli
Jean and Alex Mandli, Jr.
John Manigold
Arlene Mann
Audrey Mann
Barbara Manning
Marry Manning
Bob and Theresa Marcella
Carmella Marino
MP Marion
Sara Jane Marlega
Gail Marquardt
James and Kathleen Martin
James Mashburn and Rebecca Martin
Vanessa Martin
Audrey Handler and John Martner
Jane and Arthur Mason
Schuyler and William Mason
Trudy Mastous
Tony Larsen and Craig Matheus
Karen Mathis
Sherry and Thomas Mayfield
Kevin and Jeanine McCabe
Wendy Lee McCalvy
Ronald E. Jacquart and Michael McCarthy
Marilu McCartney
Cathy McCombs
Carol McGilsky
Marc Kinzelman and Mary McIlvaine

**Body Language: New Acquisitions
of Figurative Work at RAM**



Dee McMahon
Gerri McNamara
Mark McPhail
Michelle Ortwein and Jim McVeigh
Sharon Mellberg
Debra Meltzer
Rita Meltzer
Tom Meredith
Anthony and Vivian Merlo
Richard and Sara Mesirov
Barbara Meteyard
Venice Meyer
Beverly Mich
Sharon Mihalyak
Kevin and Susan Milaeger
Betty Miller
Bruce Loewenthal and Claudia Miller

Mary Bridget Murphy
Patricia Murphy
Neale Murray
Steve and Barb Namowicz
Helen Napier
Winifred and Arthur Nathan
National Endowment for the Arts
Gail and Tom Navratil
Patricia Neibor
Daniel and Nancy Neider
Nelsen Steel Company
Gary Nelson
Sr. Jaye Nelson
Kathleen Nelson
Marvin Nelson
Sara Neubauer
Larry and Barbara Newman

Cynthia and James Olson
Marilyn Olson
Steven and Kaaren Oreck
Orkney Springs Retreat
Heather Orth
Marcia Ortiz
Osborne and Scekic Family Foundation
Mary Lou Oteman
Bob and Holly Ottum
Joyce M. Ottum
Bridget and Torben Ovesen
James and Dorothy Bosley Ozzello
Margot Paddock
Adrienne Paffrath
Laura and Mike Palazzola
Marti Palmer
Frank Paluch

Doreen Panosh
Emily Papara
Sandra Pape
Joe and Mary Jane Papenfuss
Elaine Parker
Deanna and Jim Parrish
Jean Pascek
Christine Patten
Charles and Joan Patton
Kevin and Christine Pearson
Marion and Richard Pedersen
Barb and Eric Pellegrino
Rebecca and Fred Pelley
Sandra Pendell
Barry and Laurel Pepich
Brent and Ann Pepich
Brian and Linda Pepich
Lisa Englander and Bruce Pepich
Joan Pepich



Carlotta Miller
Robert and Michele Miller
Libby Mills
Edith Minasian
Jayne Miner
Steve Misovy
Karen Woolley and Fred Mlados
Modine Manufacturing Company
Janice Monfeli
Michael Monroe
Brenda Torres and Joseph Monti
Leonard Landsbaum and Donna Moog
John W. and Elizabeth Moore
Michael Croft and Eleanor Moty
J. Denis Moran and Emily Mueller
Judy Mulford
Megan Mullen
Joyce Muller
Murthy and Sri Munagavalasa
Mark and Grace Murphy

Jean and Charles Nichols
Robert and Joan Niebauer
Gary Warren Niebuhr
Gladys Nilsson
Barbara Nitchie Fuldner
Maxine Nobbe
Jennifer Noll-McDonald
Brienne Norgaard
Neal and Gerry Nottleson
David and Michelle Novick
Andy Nunemaker
Therese Obringer
Brian and Linda O'Connell
Richard and Mary Lee Odders
Kathleen O'Hara
JoAnn O'Hare
Perry and Terri Oksiuta
Eric and Lisa Olesen
Myrna Olesen
Jeanne Nikolai Olivieri

Richard and Shirley Pepich
Catherine and David Perkins
Leslie Perrino
J. Myles Peshek
Lyle Peters
Karen Peters
Fred and Chris Petersen
Alice Peterson
Kate Peterson
Rita Petretti
Brad and Ruthann Pettibone
Dennis Bayuzick and Gabriela Pettit
Steve Pfeiffer
Diane and Jerry Phillips
Melvin Pike
Hasekell and Kay Pitluck
Lawrence and Michelle Platt
Steven Platt
Michael and Janet Pobar
JoAnna Poehlmann

This summer, **RAM** invites you to experience the work of artists exploring the boundaries of creativity. Two- and three-dimensional works capture the imagination in more than one exhibition featuring “out of this world” subjects such as sci-fi and fantasy while **All in the Family** investigates the dynamics of making art among related artists.

A Whole Other World:

Sub-Culture Craft reveals the intersection of art with cultural subjects that inspire devoted “fan” followings. This exhibition specifically addresses the science-fiction and fantasy-based themes of **Doctor Who**, **Star Wars**, **steampunk**, and **superheroes**.

Focusing on work directly inspired by these themes, or by the winding of these kinds of topics in and out of popular culture, this show features a variety of objects and images. Whether carved wood reliefs of characters from *Doctor Who*, a **30-foot-long cross-stitch tapestry** of the *Star Wars* saga, steampunk jewelry, ensembles and jetpacks, or knit superhero costumes, the work delights and impresses.

Those whose works are represented in this exhibition emphasize the value of the handmade, combining their skills and imagination with compelling stories and characters drawn from or inspired by modern science fiction, fantasy, history, and invented worlds. **Fans of pop culture** generally or in specific areas, these individuals create work that reflects the dynamism of contemporary creativity.

Primarily drawn from RAM’s collection, **All in the Family: Featuring Kelly and Kyle Phelps** showcases the work of families of artists—couples, parents and children, and siblings. This exhibition suggests how shared environments might shape the creative process. What similarities may exist generationally, as visible through works of art? Whether or not artists are creating collaboratively, it is interesting to consider how they may affect one another’s working processes or sources for ideas.



Summer Exhibitions

A Whole Other World
through September 6

All in the Family
through October 4



Perhaps surprisingly, RAM’s collection includes a large amount of artworks by people who are connected through intimate circumstances such as marriage or bloodline. **All in the Family** presents examples of their work side-by-side and raises questions about how artists are influenced, especially at home.

This show features a concentration of collaborative

sculptural work borrowed from emerging artists **Kelly and Kyle Phelps**. The Phelps are African-American twin brothers whose work addresses the complex role of the middle class in contemporary society. Drawing on their own blue collar upbringing in a Midwestern factory town, they explore the “plight” of the anonymous laborer through **gritty, visceral reliefs and small-scale sculpture**. Working together, the artists build narratives that combine socio-political topics regarding race and class with personal memory and experience.

(opposite)

Free Hands-On Family Art Project at RAM

(above)

A Whole Other World: Sub-Culture Craft at RAM

(left)

Kelly and Kyle Phelps in their Studio
Photography: Greg Rust

Edward and Ann Polan
 Michael and Pamela Polan
 Polyform Products Company, Inc.
 Polymer Clay Retreat at Shrinemont
 Jude Poplawski
 Ron Porter and Joe Price
 Judy Pote
 Maureen and Chris Potter
 Tom and Bonnie Prochaska
 Ellen Prophater
 Susan Prouty
 Claire and Gordon Prussian
 Gerald Ptacek and Lisa Scott Ptacek
 Lucy Pucely
 Paula Puntenney
 Putzmeister
 Jeanne Raccoli-Baas
 Racine Art Guild
 Racine Arts Council
 Racine Community Foundation
 Racine United Arts Fund
 Donna Love Radewan
 Robert and Suzanne Radtke
 Rafi and June Rafiullah
 Lance Raichert
 Sue and John Ramagli
 Barbara Sorenson Rambadt
 Sharon Ramquist
 Frank Randall
 Jim and Mona Rattunde
 John and Susan Rattunde
 Russell and Wanda Rattunde

Kathleen Raward
 Real Racine
 Renuka Reddy
 Vicki Reed
 Linda Reeves
 Jerome Schulman and Joan Rehm
 Charles Reich
 Alan and Judy Reid
 Bill and Nicole Reid
 Dan and Kris Reisdorf
 Bruce and Judy Renquist
 Jim and Deb Rexhausen
 Shirley Reynolds
 Mary Rhomberg-Spengler
 Robert and Dianne Rice
 Pamela Richards
 Christina Rifkin
 Jim Rinn
 Robert W. Baird & Co., Inc.
 Janet Roberts
 Michelle Roberts
 Joan E. Robertson
 Leah Robertson
 Dennis Rocheleau
 Mary and Dean Rockstad
 Michael F. Rohde
 Reve Rolland
 Robert Rollins
 Michael and Tamara Root
 Louise Rosenfield
 Barbara S. Rosenthal
 Donna Rosenthal

Daniel and Karen Ross
 David and Aretha Ross
 Isabel Rossey
 Mrs. Edwin Rossini
 Alice Rossman
 Marie Roth
 Arthur and Vikki Rothschild
 Marilyn Rothschild
 Don Riegelman and Kathryn Rouse
 David and Judy Rowland
 Betty Rubner
 Dorothy S. Ruderman
 Elise Winters and Woody Rudin
 Susan and Charles Ruehle
 Russell and Anne Ruetz
 Diane and Richard Ruffo
 Runzheimer International
 James Fulton and Eric Rymshaw
 Marcia and Seymour Sabesin
 Sagent Pharmaceuticals
 Glenn and Marlene Salley
 Lisa Sambor
 Sanders Paint & Wallpaper, Inc.
 Katrina Sarlin
 Dorothy Saxe
 SC Johnson
 Suzanne Schackelman
 Wendy and Tom Schaefer
 Jessica Z Schafer
 Naomi Schleper
 Roy Schmidt
 Barbara Schoeffel
 Linda Schubring
 Maureen Schuerman
 Mary Lou Schuler
 John and Kay Schulz
 Joan Schulze
 Brenda Schweder
 Suelyn Scoon
 Patrick Scott
 Leslie Seib
 Don and JoAnn Selmo
 Jim and Kelly Semrau
 Jan Serr and John Shannon
 John and Connie Shannon
 Liz and Dennis Shaw
 Jim and Debbie Sheppard
 Dr. Gregory and Sandra Shove
 Sarah Shriver
 Judith Siegel
 Robert and Susan Siegert
 Jayne Siler
 Larry and Susan Silver
 Gerald Silverstein
 Carol Simmons
 William Sklba

RAM Makes Time for Tea in Madison

Through September 3, the exhibition *Time for Tea: Contemporary Ceramic Teapots from Racine Art Museum's Collection* is on view at the Dane County Regional Airport in Madison. Forty teapots by various artists showcase individual styles, approaches to subject matter, and responses to a traditional form.

RAM established a concentration of ceramic teapots in 1999 when Donna Moog gifted over 250 teapots. Since then, RAM has added over 100 teapots from donors including Dale and Doug Anderson, Karen Johnson Boyd, Gail M. and Robert A.



Brown, David and Jacqueline Charak, and Iris and Jay Leonard with the Kohler Foundation, thereby establishing one of the largest public collections of contemporary artist-made teapots in the U.S.

Already described as "excellent" and "fabulous" by airport visitors, this exhibition offers a high profile venue where the teapots will be seen by over 1.5 million people. These contemporary art objects are shining examples of a modern take on tradition.

Chris and Stephanie Sklba
 Barbara Skovsted
 Karen Skow
 Gail F. Smith
 Gretchen Smith
 Jeri Smith
 Judy Smith
 Karen and Steve Smith
 Nancy and Art Smith
 Char and Bill Smollen
 Linda Somogyi
 Stuart Feen and Carol Sonnenschein
 Gary and Barbara Sorensen
 Doug and Susan Sorenson
 Marc and Rose Southard
 Charlene Southworth
 Jeffrey Spahn
 Daniel and Elizabeth Spannraft
 Joann and Peter Specia
 Mike and Cathy Staeck
 Neil and Ashley Staeck
 Glenn Steffen
 Ronald and Dorothy Steimle
 Daniel Greenberg and Susan Steinhauser
 Barbara Stevenson
 Judith and Bill Stone
 Rosemary Strand
 Suzy Strauss
 Alice Struck
 Mary Stull
 Deborah Gillaspie and Frederic Sturm
 Ernest and Bernice Styberg
 Helen Suda
 Gary and Joan Suhr
 Ginny Sullivan
 Sheri and Frank Sullivan
 Tim and Mary Jo Sullivan
 Bruce Bowen and Ruth Summers
 Susanin's
 Bruce Coventry and Elizabeth Sutherland
 Susan Sutherland
 Margie Sweet
 Alisa Swire
 Deborah Szuhai
 Laura Tabakman
 Joan Takayama-Ogawa
 George Ronsholdt and
 Deanna Talley-Ronsholdt
 Karen Tancill Estate
 Valaria Tatera
 Robert and Beth Taylor
 Janice Teichert
 Janice Temple
 Jean Tenuta
 John Terhardt
 The Irving Harris Foundation



The Karma Foundation
 The Richard and Ethel Herzfeld Foundation
 Janet Thompson
 Alice and M. Scott Thomson
 Barbara Tober
 Don and Nancy Tobias
 Cardi Toellner-Smith
 Dianne Tomasini
 Mary Tomaso
 Rita Tomkiewicz
 Kathy and Michael Torine
 Mary Torphy
 Judy Totka
 Paula Touhey
 Carolyn White-Travanti and Leon Travanti
 Ardath Trebra
 Anne Tredwell
 Barbara Trentadue
 William and Joyce Tykol
 Mary Ubuntu
 Michele Ulinski
 Karen Urben
 Greg Uttech
 Virginia Vale
 Andree Valley
 Barbara Valley
 Johna and Will Van Dyke
 Deborah VandenBloomer
 Judy VanMatre
 Kimberly Riedel and John Varley
 Deb Veenstra
 Charles Velzka
 Barbara Vender
 Maggie Venn
 Rebecca Venn
 Karen Verbeten
 Martha Vida
 Lena Vigna
 John Vlaj

Peter and Sharon Vlaj
 Don and Eileen Voss
 W.T. Walker Group, Inc.
 Kevin Matson and Linda Wabanimkee
 Sandra Wagner
 Janna and Dr. Edward Waldeck
 Dirk Wales
 Bill and Mary Walker
 Bob and Brooke Walker
 Diane Walker
 James and Karen Walker
 Gordon R. and Suzanne S. Walker Fund
 Jeffrey and Linda Waller
 John and Norma Walley
 Barbara S. Walter
 Jim and Cherry Wardrip
 Chris Wargo
 Melissa Warner
 Carol Watkins
 We Energies Foundation
 Catherine Weaver
 Barbara Weber
 Priscilla Weissenfluh
 Karen Gunderson and Julian Weissman
 Luan S. Wells
 Wells Fargo Community Support
 Sue Wentz
 Marilyn Wescott
 Randy Wesner
 Edward and Gerd Westervelt

(above)

Volunteer Recognition Event at RAM

(opposite)

Martin and Judy Bibby

Bellhop Teapot, ca. 1985

Whiteware with glazes and lustres

Racine Art Museum,

The Donna Moog Teapot Collection

Photography: Michael Tropea, Chicago



New Acquisitions: Contemporary Art Jewelry at RAM

Nancy Wheeler
 Larry and Margaret White
 Elizabeth Whitten-Misunas
 Pat Wickers
 Charles Wickler
 Melanie and Greg Widmar
 Charlotte Wieczorek-Bley
 Donald and Carol Wiiken
 James and Carla Wilks
 Sandra Willard
 Philip S. and Nancy J. Williams
 Susie Williams
 Jacqueline Williamson
 Ilona Willing
 Margaret Tungseth and Charles Willis
 Jil Ida Wilson
 Karen Carnabucci and Richard Wilson
 Ann and Tony Wimpfheimer
 Windgate Charitable Foundation
 Harry Wirth
 Wisconsin Arts Board
 Gary and Beth Wolfe
 Robert and Nancy Wolff
 Marc Wollman
 Shyla Wollman
 Anita and Ron Wornick
 Richard Worrell
 Tina Wujick
 Esther Wulff
 Kim Yordan
 Rachel Carren and Mark Young
 Sue and Mike Zaleski
 David Zaleski
 David Charak and Diane Zebell
 Shelly Zepnick
 Karen and Ron Ziemba

Kevin and Kimberly Zlevor
 Audrey and Eugene Zoul
 Marybeth Zuhlke

RAM Legacy Circle

Honors those who have notified us of estate gifts to RAM.

Jill Ault
 Jerry and Dianne Belland
 Devra Breslow
 Camille and Alex Cook
 Lloyd E. Cotsen
 Paula Donovitz
 Helen Gabriel
 Jean and Alex Mandli, Jr.
 Betty Miller
 Bob and Holly Ottum
 Lisa Englander and Bruce W. Pepich
 Alan and Judy Reid
 Betty E. Ritzman
 Bill and Mary Walker
 Elise Winters

Works of Art to RAM's Collection

Renie Breskin Adams
 Joan Barnett
 Nancy Barnett
 Dennis and Colleen Bindley
 Thom Bohnert
 Dennis Cannaday
 David and Jacqueline Charak
 Camille and Alex Cook
 Reverend Ronald O. Crewe
 Robert W. Ebandorf
 Lucy Feller
 Hannah Gollin

Caroline Gore
 Sidney and Deanne Gottfried
 Richard Hirsch
 David V. Holmes
 Nancy Justus
 Jerry Komassa
 Jane Koryn
 Maude Krom
 The Frank Lobdell Trust
 Tara Locklear
 Karen Thuesen Massaro
 The Estate of Louis Mendez
 Judith Miller
 Francisco X. Mora
 Susan Wimmer Nathan
 Jill Park
 Bruce W. Pepich and Lisa Englander
 The Porter + Price Collection
 Bill Reid
 Sharon Robinson
 Dennis Rocheleau
 Steven D. Russell
 Yoko Sekino-Bové
 Susan Sihler
 Lynn Wimmer
 Katharine Wood
 Jack B. and Diane Zelinger

Goods, In-Kind Services, Artworks, or Books

Marie Abbott
 Tom and Judy Addison
 Adventure Rock
 Matthew and Lisa Andis
 Arkansas Arts Center
 John and Jane Batten
 Samantha Belles
 David Desimone, Black Point Estate
 Tricia Blasko
 Jamie Breiwick
 Chuck and Connie Brandt, Bucket's Pub
 David Maki and Susan Buhler-Maki
 Build-A-Bear
 Robert Burkert
 Carriage House Liquor Company
 Nicholas Chaparos
 David Charak
 Cheesecake Factory
 Chicago Cubs
 Christie's
 Joseph Church
 CJW Inc.
 Thomas E. Coe

Ney Collier
ComedySportz Chicago
ComedySportz Milwaukee
Copacetic
Corner House Inc.
Reverend Ronald O. Crewe
Victor DeLorenzo
Jane and Tom Devine
Mike Fox, efaucets
James Erickson
Ron and Jeanne Ernst
Kathryn Howard, Fit Tech
David and Judi Flegel
Jane Devine, Forrer Business Solutions
Leopold Foulem
Funky Hannah's Beads & Art
Marsha Gold
Hannah Gollin
Goodkind Restaurant
Sidney and Deanne Gottfried
Grand Geneva
Green Bay Packers
Hans Hansen Furniture
Laura Dronzek and Kevin Henkes
Mark and Cindy Hertzberg
Hot Shop Glass
Humble Home
Images by Camela Studio & Gallery
The Institute of Contemporary Art/Boston
J & N Ultra Tan
David Mann, John H. Batten Airport
Johnson Outdoors Inc.
R.S. Johnson Fine Art
Scott Johnson
Ken Kaebisch
H. William Keland
Kenosha Public Museums
John Michael Kohler Arts Center
Anne Kohs & Associates, Inc.
Jerry Komassa
Mariko Kusumoto
Lake View Rec Plex
Lakefront Brewery
Lakeview Recplex
Ed and Stephanie Lazzeroni
Michael Lee
Miranda Levy
The Frank Lobdell Trust
Amy Macemon
Jean and Alex Mandli, Jr.
Patsy Garner, Massage Wellness Center
David McCune International Art Gallery
Metal Museum
Judith Miller

Milwaukee Ballet
Milwaukee Public Museum
DC Moore Gallery
Museum of Contemporary Art
Gary Noffke
Robert A. and Gayly G. Opem
Paul and Allie Choate, Outlaw Restaurant
Amanda Paffrath
Jim and Deanna Parrish
Colleen Pemberton
Lisa Englander and Bruce W. Pepich
Leslie Perrino
Robert Piepenburg
Piggly Wiggly
Polyform Products Company, Inc.
Rosanne Raab
Racine Choral Arts Society
Racine Country Club
Racine Marriott
Racine Symphony Orchestra
Racine Theatre Guild
Sharon Ramquist
Razor Sharp Fitness
Daniel and Karen Ross
Diane and Richard Ruffo
Charles Russell
Salon 94
Randy Scheel
Janet Schiff
Donna Schneier
Sebastian's Fine Food & Spirits
Seebecks
Yoko Sekino-Bove
John Shannon and Jan Serr
Shedd Aquarium
Six Flags
Sixth Street Theater
Chris and Stephanie Sklba
Skylight Opera Theatre
Something Different
Neil and Ashley Staeck
Sticky Rice
Susan Stinsmuehlen-Amend
Sweet Flame
Alisa Swire
Switzerland of America, Inc.
Rachelle Thiewes
Bob and Marilyn Thygeson
Mike and Kima Buhler, Timber Ridge Lodge
Rita Tomkiewicz
Dan Adams and Cynthia Toops
Jerry N. Uelsmann
University of California
University of Oregon

Virginia Commonwealth University
School of the Arts
Janna Waldeck
Bill and Mary Walker
Jim and Cherry Wardrip
Warren Industries, Inc.
Timothy Westbrook
Stephanie Wiedenhoft
Tom Rauschke and Kaaren Wiken
Kristie Williams
Jill Jelinek, Wind Point Acupuncture
YMCA Racine
Yoga Roots Racine
Kevin and Kimberly Zlevor

Estate Gifts 2014

Karen Belle Tancill
Serge E. Logan

Memorial Gifts 2014

Made in memory of:

Barbara F. Berger
William Blaesing
Evelyn N. Covell
Dorothy Creecy
Kenneth Owens and Marie Kersten Crewe
Serge E. Logan
Esther E. and James Eiler Molbeck
Kathy Montvel-Cohen
Franco Pervino
Joan Pepich
Walter Pepich
Sylvia and Willy Quadracci
Richard Schneider
Lillian M. Schultz
Antonia Schwed
Eleanor Smith
Gail F. Smith
Lucille Theis

Mommy and Me Art Class at Wustum



Conversation in the Studio

Curator of Exhibitions
Lena Vigna Speaks
with RAM Artist
Fellowship Recipient
Jim Sincock



Vigna: Please share the basics of your art career thus far. How long have you been a part of the Racine/Kenosha community?

Sincock: I trained in fine art photography in the mid-eighties at Milwaukee Center for Photography and Milwaukee Institute of Art & Design. I exhibited a little bit during that time, but got distracted with commercial photography as a business. Around 2000, I began focusing on my art again and getting into the occasional group exhibit, but really didn't try to make it a full-time pursuit until 2012. I was involved in the Kenosha art community for a few years in the mid-eighties when I ran the former Gallery 124 (now Anderson Arts Center). I later lived in Milwaukee for several years, and then Boulder, Colorado. In the fall of 2013, I moved back to Wisconsin and started to look into the Racine & Kenosha art community once again.

Vigna: Would you please describe your work—what materials you use, what subject matters do you explore?

Sincock: My work is an introspective and meditative look at landscapes, both natural and manmade. I also create dreamlike still-life scenes. The depiction of quiet places, both physical and imaginary, is a recurring theme in my work. It is also about seeing the unseen; most of my pieces depict places most people would walk by without noticing.

Visit ramart.org to learn more about Sincock and the RAM Artist Fellowship Program.

Education

Plein Air Art Event
Returns to RAM's
Wustum Museum
Saturday, July 11

The second annual **Plein Air Art Event** will be held on the beautiful Wustum Museum grounds on Saturday, July 11. The gardens will be in full bloom, ready to inspire artists to depict their beauty. Wander the 13 acres and pick a favorite spot to capture. Paint the fountain, one of the many varieties of flowers on the property, the gazebo, the **1856 Italianate house**, or one of the many sculptures.

What makes this Plein Air Art Event unique? It is open to **adults and children**. Adults have the option of painting 9:00 am – 12:00 pm or 1:00 – 4:00 pm. Kids ages 7–16 also have two painting opportunities, 1:00 – 2:30 pm and 3:00 – 4:30 pm. Art educators will be on hand to help guide the kids' plein air painting sessions (Must be accompanied by an adult). Stay for the artists reception and **award announcements** for first, second, and third prizes beginning at 5:00 pm. The event is rain or shine.



(above)
Jim Sincock, *Trikaya*

(right)
2014 Plein Air Art Event at Wustum

Registration is required. Visit ramart.org for further details and to register.

For summer breezes, wrap yourself in sumptuous textiles from the **RAM Museum Store**. Beautiful marbled silk scarves and shawls, as well as men's ties and bowties by artist **Jill Wagoner** start at \$70. Use a new Selfie Stick (\$14) to photograph yourself in a Shibori dyed silk scarf or woven linen shawls by artists like **Randy Darwell** and **Laura Hunter**, from \$22.

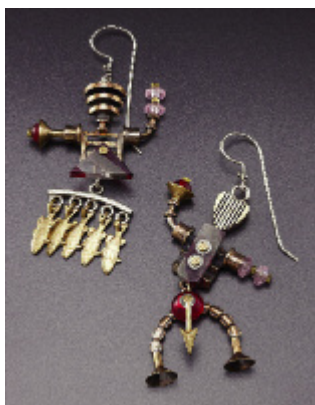

Museum Store

Star Wars, Selfie Sticks, and Summer

Start your trip to the next galaxy with a stop at the Museum Store for **Star Wars** and **Dr. Who** pop-up books, graphic novels, coffee mugs, salt and pepper shakers, and laser key chains. Prepare for the **RAMasquerade** event on October 17 with steampunk caged bracelets by **Erica Zap**, nuts and bolts necklaces by **Alchemy**, and *Swingle* earrings by **Thomas Mann**. Also, choose from hydrangea sterling earrings by **John Iverson** and the loopy paper chain gems of **Seung-Hea Lee**.

The Museum Store is your wedding and birthday gift **one stop shop**. We box, wrap, and ship to your destination. Can't decide? A gift certificate is always in good taste.

RAM's Named Endowment Funds

We are grateful for the individuals, corporations, and foundations whose gifts to support specific aspects of the museums' operations will sustain RAM well into the future.

Art Library

Dorothy Creecy
John Shannon and Jan Serr

Exhibitions

Dale and Doug Anderson
Marcia and Alan Docter
Veronica D. Regas
Windgate Charitable Foundation

Education

William B. Boyd
Richard J. Carbonneau
Richard and Ethel Herzfeld Foundation
Emile Mathis II
Martha Merrell and Frances Starr
Edna M. Olson
Mr. and Mrs. William D. Perez
Ric Ruffo
The Savage Family
C. E. and Berta Sherwood
Wisconsin Energy Foundation, Inc.

Collections Care and Acquisitions

Karen Johnson Boyd
David and Jacqueline Charak
George W. Cushman
Mary Heyer
Lisa Englander and Bruce W. Pepich
Katherine Nikolina Keland
SC Johnson
Toshiko Takaazu

Museum Operations and Mission Sustainability

Karen Johnson Boyd and William B. Boyd
Peter and Elaine Barry
Keland-Boyd Family Fund
Allen and Gini Buhler
Clifton Gunderson
Claire Dick
Dave and Kathy Eberle
Ernst & Young LLP
Dave and Judi Flegel
John B. and Jane R. Gittings
G. B. and Esther Gunlogson
Mr. and Mrs. Samuel C. Johnson
SC Johnson
Roger and Suellen Keeran
Robert and Irma Larsen
Edward and Janice Meyer
Eugenie Miller
National Endowment for the Arts
Charles and Joan Patton
Carol B. Phelon
William and Helen Pugh
Racine Federated, Inc.
David and Judy Rowland
Jay Price Ruffo and Ric Ruffo
The Trio Foundation of St. Louis
Willard and Mary Walker
Walker Forge, Inc.
Mr. and Mrs. Fred Young Jr.

(above left)

Thomas Mann, Earrings

(above right)

Seung-Hea Lee, Necklace

(back cover banner)

Free Hands-On Family Art Project at RAM

(back cover above)

James Haggerty

Darth, 2014

Staples on painted board
Courtesy of the Artist

(back cover below)

Cheong-ah Hwang

Captain America, 2010

Paper

Courtesy of the Artist

Additional photography throughout by Tricia Blasko, Susan Buhler-Maki, and Jessica Z Schafer



RAM

Racine Art Museum Association
441 Main Street, Box 187
Racine, Wisconsin 53401-0187
262.638.8300

**RAM's Charles A. Wustum
Museum of Fine Arts**
2519 Northwestern Avenue, Racine
p 262.636.9177
ramart.org

Non-Profit
Organization
U.S. Postage
PAID
Racine, WI
Permit # 1605

Visit Us

Museum Hours

Tuesday – Saturday
10:00 am – 5:00 pm
Sunday Noon – 5:00 pm
Closed Mondays,
Federal holidays and Easter.
Wustum is closed on Sundays.



Art Exhibitions

At Racine Art Museum

Through July 26, 2015
**Charlotte Kruk: Consumer
Couture – The Politics of Having**

Through September 6, 2015
**A Whole Other World:
Sub-Culture Craft**

Through October 4, 2015
**All in the Family:
Featuring Kelly and Kyle Phelps**

July 12, 2015 – January 24, 2016
**Contemporary Glass at RAM:
The Daniel Greenberg and
Susan Steinhauser Collection**

August 7, 2015 – July 24, 2016
**Joan Backes: Falling Leaves
and Painted Branches**

September 25, 2015 – January 3, 2016
**Lost and Found: Featuring Kim
Alsbrooks and Nikki Coupee**

September 25, 2015 – January 3, 2016

**Urban Wood Encounter 2015:
RAM Explores
Contemporary Furniture**

October 18, 2015 – February 6, 2016
**Standing on Ceremony: Functional
Ware from RAM's Collection**

**RAM Collects: Contemporary Polish
Fiber from Camille and Alex Cook**

At RAM's Wustum Museum

Through August 15, 2015
**Sci-Fi, Superheroes,
and Steampunk:
RAM Community Art Exhibition**
**Nebulous: Abstract Works
from RAM's Collection**

August 28 – November 28, 2015
RAM Artist Fellowship Exhibition
Presented by the Osborne
and Scekic Family Foundation

